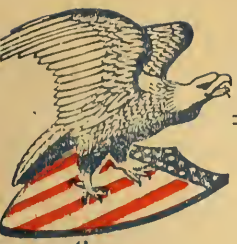

"FRIENDS AND NEIGHBORS, the Taxes are indeed very heavy, and if those laid on by the Government were the only Ones we had to pay, we might more easily discharge them; but we have many others, and much more grievous to some of us.—We are taxed twice as much by our IDLENESS, three times as much by our PRIDE, and four times as much by our FOLLY: and from these TAXES the Commissioners cannot ease or deliver us."

Benjamin Franklin, 1758.

Hudson, New Hampshire

... *Annual* ...

TOWN REPORT

FOR THE YEAR ENDING

DECEMBER 31, 1946

Annual Report

of the

SELECTMEN, STATE AUDITORS,

TOWN CLERK, TOWN TREASURER,

BUDGET COMMITTEE, ROAD AGENT,

TAX COLLECTOR, PUBLIC LIBRARY,

POLICE and FIRE DEPARTMENTS,

and various committees, together with the

SCHOOL DISTRICT

for the

Town of Hudson, N. H.

for twelve months ending

DECEMBER 31, 1946.

Printed by
THE PHANEUF PRESS
NASHUA, N. H.
1947

H 88
1946

May we pause in our deliberations today to pay tribute to a man whom the people of Hudson had come to love, respect and depend upon. "Joe" Fuller was known in every home in the town and he could be relied upon to answer the call of duty regardless of weather or his own personal physical condition.

"Joe" had served the Town of Hudson faithfully and well as its' Road Agent for the past fifteen years and many of our fine highways are a memorial to his memory.

He was also a valued member of the Hudson Fire Department since 1907, serving as Assistant Chief and State Fire Warden for the past several years.

To many of us "Joe" will always be remembered as a regular person, one who was always ready to give a helping hand or contribute to a worthy cause, never speaking ill of his fellow man.

The sympathy of the citizens of Hudson is extended to his widow and family with assurance that his life will ever be an unfading example to any who may seek to serve the town as a public official.

This book contains the final report of Joseph A. Fuller, Road Agent, may we ever remember him for what he was and for what he has accomplished.

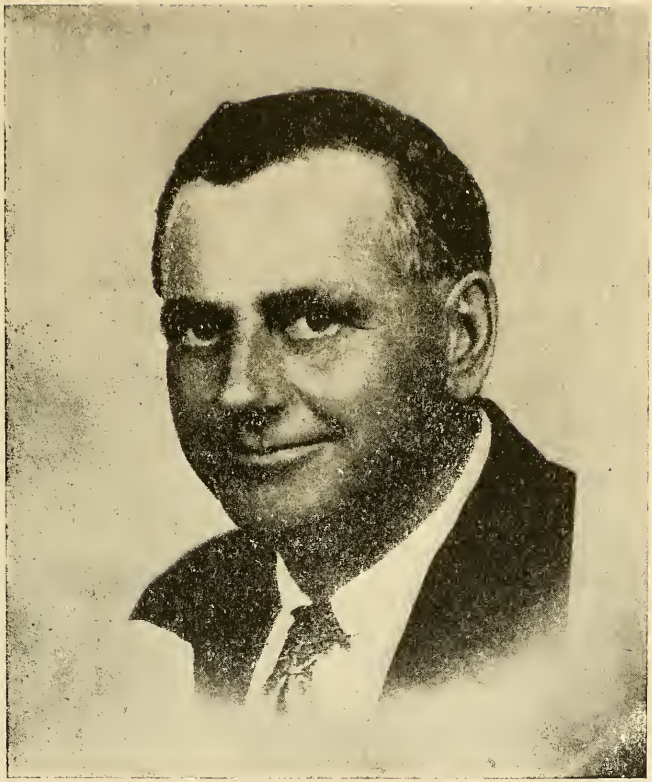

Joseph A. Fuller

Born October 22, 1888 — Died February 13, 1947

Town Officers for the Year 1946

MODERATOR

ARTHUR W. SMITH

SELECTMEN

FRED T. GOODWIN, 1947

ARTHUR W. SMITH, 1948

EDWIN F. STECKEVICZ, 1949

TOWN CLERK

JOHN E. BAKER

TOWN TREASURER

BLANCHE C. FULLER

BOARD OF HEALTH

BOARD OF SELECTMEN

ANDREW J. POLAK
Health Officer

POLICE DEPARTMENT

ANDREW J. POLAK, Chief

HARRY D. EMERSON
ELMER F. SMITH
CHAS. A. FARMER
ALPHONSE SMILIKIS
LEO GAGNON
MICHAEL KAROS
PAUL DAMOUR
H. J. CONNELL

CHAS. PELKY

ANDREW J. POLAK
Dog Officer

SUPERVISORS of the CHECK LIST

MABEL BURNHAM

OBERLINE MONTGOMERY

ROLAND W. ABBOTT

TAX COLLECTOR

JOHN E. BAKER

FIRE DEPARTMENT

HARRY J. CONNELL, Chief

HARRY D. EMERSON, 1st Asst. Chief

JOSEPH A. FULLER, 2nd Asst. Chief
Died February 13, 1947

FIREMEN

RALPH STEELE
R. W. ABBOTT
PAUL W. BUXTON
C. A. FARMER
FRANK NUTTING
OSCAR CAMPBELL
LELAND HOWARD
WINTHROP HANNAFORD
ELMER McLAVEY
KENNETH ABBOTT
ARTHUR BRUNT
ARTHUR FULLER
CHAS. B. FARMER
GEO. FULLER
NOYES CONNELL
HENRY SHEPHERD

TRUSTEES of the TRUST FUNDS

HERBERT W. CANFIELD, 1947

NATALIE MERRILL, 1948

EUGENE W. LESLIE, 1949

HIGHWAY AGENT

JOSEPH A. FULLER
Died February 13, 1947

STATE FIRE WARDENS

HARRY J. CONNELL

JOSEPH A. FULLER
Died February 13, 1947

RECREATION COMMITTEE

ARTHUR FULLER
PAUL RICHARD
ZOULA ROWELL
RALPH STEELE
HERBERT W. CANFIELD

PLANNING BOARD

J. A. PAUL, 1947
HARRY J. CONNELL, 1948
FRED CONNELL, 1949
PAUL BUXTON, 1950
EDWIN F. STECKEVICZ, Selectman

BUILDING INSPECTOR

EDWARD KINVILLE

BOARD OF ADJUSTMENT

WESLEY BOLES, 1947
CHAS. PARKER, 1948
ALBERT KASHULINES, 1949
WALTER TWISS, 1950
HORMIDAS BELAND, 1951

BUDGET COMMITTEE

DAVID S. SELVIS, 1947
F. A. CONNELL, 1947
GRANT JASPER, 1947
GEO. McCANN, 1948
HOWARD LEGALLEE, 1948
ARTHUR FULLER, 1948
WESLEY BOLES, 1949
EDW. DANEAULT, 1949
LEWIS HAMMOND, 1949

FRED T. GOODWIN, Selectman
MILDRED FULLER, School District

REPRESENTATIVES TO THE GENERAL COURT

HARRY J. CONNELL
NED SPAULDING

TRUSTEES of the PUBLIC LIBRARY

LEWIS HAMMOND, 1947
MAUDE FRENCH, 1948
CLAYTON ABBOTT, 1949

Town Warrant

THE STATE OF NEW HAMPSHIRE

To the inhabitants of the Town of Hudson in the County of Hillsborough in said State, qualified to vote in Town Affairs:

You are hereby notified to meet at the Junior High School in said Hudson on Tuesday, the 11th day of March, next at ten of the clock in the forenoon, to act upon the following subjects:

1. To choose all necessary Town Officers for the year ensuing for which purpose the polls will be open from 10 A. M. until 6 P. M. unless a later closing hour is voted by the Town.

2. To raise such sums of money as may be necessary to defray town charges for the ensuing year and make appropriations of the same.

2. To see if the Town will vote to accept numerous bequests as Trust Funds, the income to be used for the perpetual care of the various cemetery lots.

4. To see if the Town will vote to authorize the Selectmen to pledge the credit of the Town in anticipation of taxes.

5. To see if the Town will vote to install a street light on Hayward Place and raise and appropriate money for the same, upon petition of Joseph Marshall and others.

6. To see if the Town will vote to raise and appropriate a sum not exceeding $229.98 (1/100th of one per cent of the town's valuation based on the 1946 assessment) to the Merrimack Valley Region Association for the purpose of publicizing and promoting the natural advantages and resources of the town in co-operation with the other 37 communities in the Merrimack Valley Region.

7. To see if the Town will vote to purchase two (2) new 5 ton trucks for the Highway Department and raise and appropriate the sum of $2,000.00 annually on serial notes for 4 years and withdraw from the Capital Reserve Fund, the amount therein held for that purpose, namely $5,000.00, upon recommendation of the Budget Committee.

8. To see if the Town will vote to raise and appropriate the sum of $400.00 for the purpose of trading in the present Police Cruiser, this practice to be continued yearly as an economy measure in the matter of repairs, tires, etc., upon recommendation of the Budget Committee.

9. To see if the Town will vote to raise and appropriate the sum of $500.00 for the purpose of tarring the Barrett's Hill Road, so called from Glover's Corner to the Talbot Farm upon petition of Sylvia H. Flemming and others.

10. To see if the Town will vote to revise its' agreement with the employees of the Highway Department, whereby said employees shall receive the present rate per hour, based on a forty-eight hour week, except that in the future, a work week shall consist of forty hours, and time and one half shall be paid for all hours worked above the basic period, this in lieu of the agreement made at the last town meeting which reads as follows: "Beginning May 1st, said employees shall be granted Saturday as a day off with pay, this to continue in effect until Nov. 1st, when thereafter Saturday afternoon shall constitute a half day off with pay", upon petition of Harry D. Sanders and others.

11. To see if the Town will vote to raise and appropriate the sum of $100.00 to be used toward the eradication of poison ivy on public grounds and road sides upon request of the Hillsborough County Farm Bureau.

12. To see if the Town will vote to construct a sewer from the corner of Leslie Street and Derry Road to a point at the junction of Derry Road and Cummings Street and raise and appropriate money for the same, upon petition of Leonard R. Smith and others.

13. To see if the Town will vote to install a street light on Melendy Road near the residence of Ernest Lavallee and raise and appropriate money for the same upon petition of Harold Holt and others.

14. To see if the Town will vote to increase the salaries of the Supervisors of the Check Lists in the amount of $25.00

annually and raise and appropriate money for the same, upon petition of Mabel Burnham and others.

15. To see if the Town will vote to install a street light on Nottingham Street, near the residence of Frank A. Nutting and Thomas Landry and raise and appropriate money for the same, upon petition of Frank A. Nutting and others.

16. To see if the Town will vote to accept Clement Street, so called dedicated to public use on a plan of land dated May, 1925 and recorded at the office of the Registry of Deeds.

17. If the Town votes in the affirmative on the preceding article, to see if the town will vote to raise and appropriate the sum of One Hundred Dollars ($100.00) to repair and improve same upon petition of David Light and others.

18. To see if the Town will vote to accept Charles Street, so called, dedicated to public use on a plan of land dated May, 1925 and recorded at the office of the Registry of Deeds.

19. If the Town votes in the affirmative on the preceding article, to see if the town will vote to raise and appropriate the sum of One Hundred Dollars, ($100.00) to repair and improve same upon petition of Charles Lefebvre and others.

20. To see if the Town will vote to authorize the Selectmen to sign Federal Works Agency BCF Form 3, "Application for Advance for Plan Preparation for Non-Federal Public Works" requesting Government appropriation to cover engineering services for planning sewerage system, at no expense to the Town of Hudson if not used within four years, upon petition of the Planning Board.

21. To see if the Town will authorize the taking of land, by purchase or by right of Eminent Domain, within three hundred feet of Hudson Bridge (Taylor's Falls Bridge) for the regulation of traffic or other public purpose, and to raise and appropriate the sum of Five Hundred Dollars for such purpose upon petition of the Planning Board.

22. To see if the Town will vote to establish the office of "Town Engineer" whose duty will be to establish all grades for

highways, land developments, sewerage, or grades for any project which affects the public interest, and to raise and appropriate the sum of Two Hundred Dollars as a yearly salary for such office which shall be by appointment by the Board of Selectmen, upon petition of the Planning Board.

23. To see if the Town will install three hydrants on Greeley Street and raise and appropriate money for the same, upon petition of Clayton E. Smith and others.

24. To see if the town will vote to accept Roosevelt Ave., so called from the Lowell Road to the easterly side of D St Extension on Plan of land known as Warrenville, said Plan having been approved by the Planning Board subject to proper grades, Town Zoning Ord. Par. 4, Sec. B said approval being dated Feb. 7, 1947, and raise and appropriate the sum of $250.00 for the improvement of said Roosevelt Ave., so called, upon petition of Helen J. Warren and others.

25. To see if the town will vote to accept D St. Extension, so called from Roosevelt Ave., so called, southerly to D St., on Plan of Brookside as shown on Plan of Land known as Warrenville, said plan having been approved by the Planning Board subject to proper street grades, Town Zoning Ordinance, Par. 4, Sec. B, said approval being dated Feb. 7, 1947, and raise and appropriate the sum of $150.00 for the improvement of said D St., Extension, so called, upon petition of Helen J. Warren and others.

26. To see if the town will authorize the selectmen to secure the assistance of the State Tax Commission in reappraising the taxable property in the town in order to secure greater equality as between taxpayers, and to insure the assessment of all property in the town on the same standard of value, and to raise and appropriate money to pay for the same, upon request of the State Tax Commission.

27. To see if the town will vote to install a street light at the corner of Bungalow Ave., so called, and Riverside Avenue and raise and appropriate money for the same upon petition of Stacia Galecki and others.

Given under our hands and seal, this 21st day of February in the year of our Lord Nineteen hundred and forty-seven.

FRED T. GOODWIN
ARTHUR W. SMITH
EDWIN F. STECKEVICZ
Selectmen of Hudson, N. H.

A true copy of Warrant—Attest:

FRED T. GOODWIN
ARTHUR W. SMITH
EDWIN F. STECKEVICZ
Selectmen of Hudson, N. H.

REPORT OF AN AUDIT AND EXAMINATION

OF THE ACCOUNTS

OF THE

TOWN OF HUDSON

MADE BY

THE DIVISION OF MUNICIPAL ACCOUNTING

OF THE

STATE TAX COMMISSION

DIVISION OF MUNICIPAL ACCOUNTING

STATE TAX COMMISSION

CONCORD, NEW HAMPSHIRE

September 20, 1946

Board of Selectmen,
Hudson, New Hampshire

Gentlemen:

Submitted herewith is the report of the annual audit and examination of the accounts of the Town of Hudson which was made by the Division of Municipal Accounting of the State Tax Commission in accordance with the vote of the town. This audit covered the period from August 20th, 1945 to August 3rd, 1946.

SCOPE OF AUDIT

Included in the examination and audit were the accounts and records of the Board of Selectmen, Treasurer, Tax Collector, Town Clerk, Road Agent and Trustees of Trust Funds.

FINANCIAL STATEMENTS

Comparative Balance Sheets—December 31, 1944—December 31, 1945:

Comparative Balance Sheets as of December 31, 1944 and December 31, 1945, as indicated therein the Net Surplus decreased by $5, 848.86 during the year.

Comparative Statements of Appropriations and Expenditures—Estimated and Actual Revenues:

Comparative statements of appropriations and expenditures, estimated and actual revenues for the fiscal year ended December 31, 1945, as indicated by the budget summary a net excess of actual over estimated revenues of $706.14, plus a net unexpended balance of appropriations of $3,087.72, resulted in a net budget surplus of $3,793.86.

Reconciliation of Change in Surplus:

A decrease in Surplus of $5,858.86 took place during the year. This change in financial condition was brought about as follows:

Net Surplus—December 31, 1944	$14,686.26	
Net Surplus—December 31, 1945	8,827.40	
Decrease in Net Surplus		$5,858.86

ANALYSIS OF CHANGE IN SURPLUS

LOSSES

Cash Surplus of 1944, Used to Reduce Tax Levy of 1945	$12,287.84		
Transfer to Unredeemed Taxes to Tax Deeds	370.53		
		$12,658.37	

GAINS

Net Budget Surplus	$ 3,793.86		
Bonds Retired	3,000.00		
Road Agent's Cash on Hand	.30		
Other Items	5.35		
		6,799.51	
Net Decrease			$5,858.86

Summary of Receipts and Expenditures:

A summary of receipts and expenditures for the fiscal year ended December 31, 1945, made up in accordance with the uniform classification of accounts.

AUDIT PROCEDURE

The accounts and records of all town officials charged with the custody, receipt and disbursement of public funds were examined and audited. Vouchers and cancelled checks were compared with supporting invoices and payrolls as well as entries in the books of record. Receipts were checked by

source, insofar as possible, and totals of receipts and expenditures verified.

TAX ACCOUNTS

The tax warrants of Collector Baker for the levies of 1945, 1944, 1943 and 1942, were audited.

Examination was also made of the tax sale accounts. Summary statements showing the activity in the tax sale accounts during the fiscal year ended December 31, 1945, and the period from January 1 to August 3, 1946.

TOWN CLERK

The accounts of Town Clerk John E. Baker were examined and audited. All funds received by the Town Clerk on account of the issuance of motor vehicle permits and dog licenses were properly accounted for through remittances to the Treasurer or cash on hand.

TRUST FUNDS

Securities representing the invested principal and bank books representing the principal and unexpended income of the trust funds were examined.

SURETY BONDS

The surety bonds of the town officers were examined and found to be satisfactory as to form and amount. A list of officials required by law to furnish surety bonds, the surety companies and amounts of bonds for the current year.

Conclusion:

The accounts and records of all town officials which were examined were found in good condition and the accounting procedure conformed to the uniform system prescribed by this Division.

The provisions of Section 31, Chapter 211, of the Laws of 1939, require that this report or a summary of its essential

features shall be published in the next annual town report. This letter of transmittal should be included in its entirety but the inclusion of Exhibits and Schedules is optional.

We extend our thanks to the officials of the Town of Hudson for their assistance during the course of the audit.

Yours very truly,

Harold G. Fowler

Harold G. Fowler
Director
Division of Municipal Accounting
State Tax Commission

Herbert E. Hunt, Auditor

Alan R. Matthews
Norman P. Schauer } Accountants

TOWN OF HUDSON, NEW HAMPSHIRE

COMPARATIVE STATEMENT OF APPROPRIATIONS AND EXPENDITURES

FOR YEAR ENDED DECEMBER 31, 1946

	1946 APPRO.	CASH CREDITS	TOTAL AVAILABLE	EXPENDITURE	BALANCES UNEXPENDED	BALANCES OVERDRAFT
Town Officers' Salaries	$ 2,700.00	$143.00	$ 2,843.00	$ 2,750.53	$ 92.47	$
Town Officers' Expenses	1,800.00		1,800.00	1,865.08		65.08
Election and Registration	250.00		250.00	213.90	36.10	
Police Department	5,500.00	13.05	5,513.05	5,435.43	77.62	
Fire Department	4,000.00	425.98	4,425.98	4,909.91		483.93
Cutting Brush	700.00		700.00	671.80	28.20	
State Audit of Town Accounts	110.00		110.00	161.67		51.67
Health Department	500.00		500.00	475.98	24.02	
Vital Statistics	90.00		90.00	132.00		42.00
Sewer Maintenance	500.00	100.00	600.00	395.10	204.90	
Town Maintenance	5,200.00		5,200.00	4,477.28	722.72	
Snow Removal	4,500.00		4,500.00	4,172.58	327.42	
Tarvia	3,400.00	53.00	3,453.00	3,329.26	123.74	
Ambulance	400.00		400.00	429.00		29.00
Street Lighting	2,200.00		2,200.00	2,123.74	76.26	
General Expense, Highway Dept.	2,000.00	33.60	2,033.60	2,524.95		491.35
Libraries	1,200.00		1,200.00	1,200.00		
Old Age Assistance	3,200.00	369.07	3,569.07	3.133.43	435.64	
Town Poor	2,000.00	190.00	2,190.00	1,709.12	480.88	
Gifts to Servicemen	50.00		50.00	86.40		36.40
Memorial Day and other Celebrations	175.00		175.00	375.00		200.00
Soldiers' Aid	500.00	10.00	510.00	104.75	405.25	
Parks and Playgrounds	500.00		500.00	363.86	136.14	
Water (Hydrant)	3,310.00		3,310.00	3,040.00	270.00	
Cemeteries	50.00		50.00	9.00	41.00	
Damage and Legal Expenses	450.00		450.00	276.88	173.12	
Interest:						
Bonds	360.25		360.25	370.50		10.25
Temporary Loans	150.00		150.00	117.37	32.63	
Recreation Committee	250.00		250.00	68.25	181.75	
Employees' Retirement	450.00		450.00		450.00	
Town Construction	2,000.00		2,000.00	2,059.78		59.78
Pelham Road Bridge (Emergency)				2,022.60		2,022.60
Garbage Collection	250.00		250.00	250.00		
Town Road Aid and SAC	2,430.00	654.47	3,084.47	2,430.00	654.47	
New Equipment		6,000.00	6,000.00	6,369.00		369.00
Bonds	3,000.00		3,000.00	3,000.00		
Capital Reserve Fund	2,000.00		2,000.00	2,000.00		
County Tax	8,996.40		8,996.40	8,996.40		
	$65,171.65	$7,992.17	$73,163.82	$72,050.55	$4,974.33	$3,861.06
Net Unexpended Balance				1,113.27		1,113.27
			$73,163.82	$73,163.82	$4,974.33	$4,974.33

BUDGET

OF THE TOWN OF HUDSON, NEW HAMPSHIRE

SOURCES OF REVENUE	Actual Revenue Previous Year 1946	Estimated Revenue Ensuing Year 1947
FROM STATE:		
Interest and Dividends Tax	$ 1,273.94	$ 1,300.00
Railroad Tax	159.98	160.00
Savings Bank Tax	88.26	90.00
Old Age Assistance	369.07	
For Fighting Forest Fires	380.48	350.00
FROM LOCAL SOURCES EXCEPT TAXES:		
Interest Received on Taxes and Deposits	447.32	450.00
Income of Departments:		
(a) Highway, including rental of equipment	288.65	300.00
(b) Sewers	100.00	150.00
Motor Vehicle Permit Fees	3,125.91	3,200.00
Sale of Town Property acquired by Tax Deeds	706.06	1,200.00
Withdrawals from Capital Reserve Funds	1,000.00	
Appro. Lia.: Fire Truck	5,000.00	
†CASH SURPLUS		
FROM LOCAL TAXES OTHER THAN PROPERTY TAXES:		
(a) Poll Taxes—Regular @ $2.	3,158.00	3,100.00
(b) National Bank Stock Taxes	12.00	12.00
TOTAL REVENUES FROM ALL SOURCES EXCEPT PROPERTY TAXES	16,009.67	10,312.00
***AMT. TO BE RAISED BY PROPERTY TAXES**	104,655.73	138,782.00
TOTAL REVENUES	$120,665.40	$149,094.00

†Cash Surplus equals Excess of actual Cash on Hand at close of fiscal year over Current Liabilities, i.e., Balance of Appropriation due School District, Outstanding Temporary Loans in Anticipation of Taxes and Accounts Payable.

*Total estimated "Revenues from All Sources except Property Taxes" deducted from Total estimated "Expenditures" should give estimated "Amount to be raised by Property Taxes."

PURPOSE OF EXPENDITURES	Actual Expenditures Previous Year 1946	Appro. 1946	Appro. Year 1947	Increase or Decrease
Town Officers' Salaries	$ 2,750.53	$ 2,700.00	$ 2,825.00	$ +125.00
Town Officers' Expenses	1,865.08	1,800.00	1,800.00	
Election and Registration Expenses	213.90	250.00	250.00	
Poison Ivy Eradication			100.00	+100.00
Police Department	5,435.43	5,500.00	4,500.00	—1,000.00
Fire Department	4,909.91	4,000.00	6,300.00	+2,300.00
Brush	671.80	700.00	700.00	
Employees Retirement		450.00		—450.00
Health Department, including hospitals	475.98	500.00	500.00	
Vital Statistics	132.00	90.00	100.00	+10.00
Sewer Maintenance	395.10	500.00	500.00	
Town Maintenance: Summer	4,477.28	5,200.00	5,200.00	
Town Maintenance: Winter	4,172.58	4,500.00	4,500.00	
Street Lighting	2,123.74	2,200.00	2,150.00	—50.00
General Expenses of Highway Dept.	2,524.95	2,000.00	2,500.00	+500.00
Town Road Aid	2,430.00	2,430.00	791.02	—1,638.98
State Audit of Town Accounts	161.67	110.00	150.00	+40.00
Libraries	1,200.00	1,200.00	1,325.00	+125.00
Town Poor	1,709.12	2,000.00	2,000.00	
Old Age Assistance	3,133.43	3,200.00	3,200.00	
Memorial Day and Veterans' Ass'ns.	375.00	175.00	1,275.00	+1,100.00
Aids to Soldiers and their families	104.75	500.00	500.00	
Parks and Playgrounds	363.86	500.00	700.00	+200.00
Water	3,040.00	3,310.00	3,175.00	—135.00
Cemeteries	9.00	50.00	50.00	
Tarvia	3,329.26	3,400.00	3,900.00	+500.00
Ambulance	429.00	400.00	400.00	
Traffic Improvement			500.00	+500.00
Damages and Legal Expenses	276.88	450.00	450.00	
Advertising and Regional Associations			229.98	+229.98
Interest:				
On Temporary Loans	117.37	150.00	150.00	
On Bonded Debt	370.50	360.25	275.50	—84.75
Town Construction	2,059.78	2,000.00	600.00	—1,400.00
Sewer Construction			500.00	+500.00
Pelham Bridge	2,022.60			
Recreation Com.	68.25	250.00	250.00	
Gifts to Service Men	86.40	50.00	50.00	
Garbage Col.	250.00	250.00	250.00	
NewEquipment	6,369.00		2,900.00	+2,900.00
Revaluation of Town			800.00	+800.00
Payment on Principal of Debt:				
(a) Bonds	3,000.00	3,000.00	3,000.00	
(d) Payment to Capital Res. Funds	2,000.00	2,000.00		—2,000.00
County Taxes	8,996.40	8,996.40	9,000.00	+3.60
Total Town Appro.		65,171.65	68,346.50	+3,174.85
Payments to School Districts	45,000.00	55,493.75	80,747.50	+25,253.75
TOTAL EXPENDITURES	$116,993.80	$120,665.40	$149,094.00	+$28,428.60

REPORT OF THE BUDGET COMMITTEE

The Budget Committee approves the appropriations as set forth above with the exception of the following articles in the warrant: Articles 6, 11, 16, 18, 21, 22, 24, 25 and 26. Article 20 is submitted without comment.

GRANT JASPER, Chairman
WESLEY BOLES, Clerk
LEWIS HAMMOND
GEO. MacCANN
MILDRED FULLER
EDWARD J. DANEAULT
ARTHUR FULLER
DAVID S. SELVIS
FRANK A. CONNELL
HOWARD S. LEGALLEE
FRED T. GOODWIN

Selectmen's Report

SUMMARY INVENTORY

Lands and Buildings (Exclusive of Growing Wood and Timber)	$2,126,020.00
Growing Wood and Timber	760.00
Electric Plants	105,200.00
Horses (63)	7,500.00
Cows (590)	59,000.00
Other Neat Stock (77)	3,850.00
Sheep and Goats (11)	110.00
Hogs (35)	875.00
Fowls (34,805)	34,805.00
Portable Mills (2)	500.00
Boats and Launches (2)	250.00
Wood, Lumber, etc.	5,475.00
Gasoline Pumps and Tanks	2,405.00
Stock in Trade	28,200.00
Mills and Machinery	1,400.00
TOTAL VALUATION	$2,376,350.00

(Exclusive of Soldiers' Exemptions and Exemptions to Blind)	$2,299,800.00
Poll Taxes—1,513 @ $2.00	$ 3,026.00
National Bank Stock Taxes	39.00
Total Amount of Taxes to be Committed to Collector including Town and Precinct Taxes, Poll Taxes and National Bank Stock Taxes	$113,455.40
Average rate of taxation per one hundred dollars valuation for all purposes	4.80
Amount of property valuation exempted to soldiers	$ 76,550.00

STATEMENT of
APPROPRIATIONS and TAXES ASSESSED

Appropriations:	
Town Officers' Salaries	$ 2,700.00
Town Officers' Expenses	1,800.00
Election and Registration Expenses	250.00
Municipal Court Expenses	250.00
Police Department	5,500.00
Fire Department	4,000.00
Employees Retirement	450.00
Health Department	500.00
Vital Statistics	90.00
State Aid Construction (Town's Share)	2,430.00
Snow Removal	4,500.00
Town Maintenance	5,200.00
Tarvia	3,400.00
Gifts to Service Men	50.00
Town Construction	2,000.00
Ambulance (City of Nashua)	400.00
Street Lighting	2,200.00
General Expenses of Highway Department	2,000.00
Sewer Maintenance	500.00
Cutting Brush	700.00
Recreation Com.	250.00
Libraries	1,200.00
Old Age Assistance	3,200.00
Town Poor	2,000.00
Memorial Day & Veteran's Associations	175.00
Parks and Playgrounds Inc. Band Concerts	500.00
Water (Hydrants)	3,310.00
Cemeteries	50.00
Aid to Soldiers and their Families	500.00
Damages and Legal Expense	450.00
Audit (State)	110.00
Interest	510.25
Payments on Principal of Debt (Bonds)	3,000.00
County Tax	8,996.40
School Tax	55,493.75
Capital Reserve Fund—to be raised by taxation	2,000.00
Total Town and School Appropriations	**$120,665.40**

Less: Estimated Revenues and Credits:		
Interest and Dividend Tax	$ 1,300.00	
Railroad Tax	160.00	
Savings Bank Tax	48.00	
Motor Vehicle Permit Fees	2,800.00	
Interest Received on Taxes	400.00	
Sale of Tax Deeded Property	1,000.00	
Cash Surplus	2,000.00	
Forest Fire a/c	500.00	
Rental of Town Equipment	100.00	
Sewer Rights	100.00	
Total Revenues and Credits		$ 8,408.00
		$112,257.40
Plus Overlay		1,198.00
Net Amount to be raised by Taxation		**$113,455.40**
Less:		
Poll Taxes @ $2.00	$ 3,026.00	
National Bank Stock Taxes	39.00	
		3,065.00
Amount to be raised by property taxes on which		
Tax Rate is to be figured		**$110,390.40**
Taxes to be Committed to Collector:		
Property Taxes	$110,390.40	
Poll Taxes @ $2.00	3,026.00	
National Bank Stock Taxes	39.00	
Total Taxes to be Committed	$113,455.40	

Tax Rate $4.80 per hundred

Balance Sheet

AS OF DECEMBER 31, 1946

ASSETS		
Cash on Hand:		
Treasurer's Account	$10,305.46	
Road Agent	100.00	
		$10,405.46
Uncollected Taxes:		
Levy of 1946	$19,047.46	
Previous Years	90.00	
		19,137.46
Unredeemed Taxes:		
Levy of 1945	$ 704.79	
Levy of 1944	574.36	
		1,279.15
Capital Reserve Fund:		
Highway Department	$ 5,000.00	
	Total Assets	$35,822.07
LIABILITIES		
State of New Hampshire—Special Poll Taxes		$ 83.06
School District—Balance 1946 Appropriation		10,493.75
Bonded Indebtedness:		
Refunding Bonds @ 3%		10,850.00
Capital Reserve Fund		5,000.00
	Total Liabilities	$26,426.81
SURPLUS		9,395.26
	Grand Total	$35,822.07
Net Surplus—December 31, 1945	$ 9,764.97	
Net Surplus—December 31, 1946	9,395.26	
Decrease of Surplus	$ 369.71	

Statement of Bonded Indebtedness showing annual maturities of Principal and Interest, as of December 31, 1946.

Amount of Original Issue	$40,850.00
Date of Issue	May 1, 1936
Interest Payable Date	May 1st and Nov. 1st
Principal Maturity Date	May 1st
Payable at Nashua Trust Co.,	
Maturities—Fiscal Year Ending:	
December 31, 1947	$ 3,000.00
December 31, 1948	2,000.00
December 31, 1949	2,000.00
December 31, 1950	2,000.00
December 31, 1951	1,850.00
Balance as shown in Balance Sheet	$10,850.00

Report of Tax Collector

Total Property and Bank Stock plus additions Committed to Collector, 1946		$111,100.80
Less:		
Abatements	$ 2,897.04	
Uncollected	18,043.46	20,940.50
Remitted to Treasurer		$ 90,160.30
Poll Taxes, $2.00 Collected		2,078.00
Property and Poll Taxes, Previous Years Collected		16,146.97
Tax Sales Redeemed		696.93
Interest on Taxes		473.77
Total Remitted to Treasurer		$109,555.97

UNCOLLECTED TAXES
AS PER TAX COLLECTOR'S RECORDS

Property Taxes—1946	$18,043.46
Poll Taxes	1,004.00
Uncollected Previous Years	90.00
Unredeemed Taxes, 1945	704.79
Unredeemed Taxes, 1944	574.36
Total Uncollected and Unredeemed Taxes as of Dec. 31, 1946	$20,416.61

Respectfully Submitted,

JOHN E. BAKER, Tax Collector

Report of the Town Clerk

Received from:	
Motor Vehicle Permits	$3,183.21
Dog Licenses	751.00
Filing Fees	10.00
Total Receipts	$3,944.21
Paid to Treasurer	$3,944.21

Respectfully Submitted,

JOHN E. BAKER, Town Clerk

Itemized Expenditures

TOWN OFFICERS' SALARIES

Appropriated	**$2,700.00**
Expended	**2,750.53**
Overdraft	**$ 50.53**

Fred T. Goodwin, Salary as Selectman	$ 300.00
Arthur W. Smith, Salary as Selectman	300.00
Edwin F. Steckewicz, Salary as Selectman	300.00
Arthur W. Smith, Salary as Overseer	200.00
Arthur W. Smith, Salary as Moderator	30.00
David S. Selvis, Salary as Supervisor of Check Lists	25.00
Oberline Montgomery, Salary as Supervisor of Check Lists	25.00
Mabel Burnham, Salary as Supervisor of Check Lists	25.00
John E. Baker, Salary as Town Clerk	100.00
Blanche C. Fuller, Salary as Town Treasurer	150.00
John E. Baker, 1% of $10,955.30	1,095.53
Edward Kinville, Salary as Building Inspector	200.00
	$2,750.53

TOWN OFFICERS' EXPENSES

Appropriated	**$1,800.00**
Expended	**1,865.08**
Overdraft	**$ 65.08**

Donat Corriveau, deeds and mortgages	$ 93.78
Nashua Trust Co., Rent S. D. box	3.60
New Eng. Tel. & Tel. Co., Phone	66.79
Mabel Cooper, Multigraphing	4.50
J. E. Gauthier, Bus hearing	5.00
J. E. Baker, 1325 auto permits @ .25	331.25
National Cash Register Co., Supplies	.72
Paul Richards, Stamps	33.75
State of N. H., Set of Rev. Laws	25.00
N. H. Tax Col. Asso., Dues	2.00
Asso. N. H. Assessors, Dues	2.00
N. H. Town Clerk's Asso., Dues	2.00

Phaneuf Press, Supplies	194.33
Phaneuf Press, 800 Town Reports	398.79
Francis Baker, Clerical Work	20.70
Leon Davis, Computations and Analyses	46.00
Brown & Saltmarsh, Supplies	4.65
E. C. Eastman Co., Office Supplies	49.98
Maxfield Press, Office Supplies	31.05
Fullers, Gas and Oil	7.69
H. A. Manning, 1 directory	12.00
J. E. Baker, Bonds for Town Officers	125.00
J. E. Baker, 13 deeds @ $1.00	13.00
J. E. Baker, 10 notices to mtges.	12.50
J. E. Baker, Redemptions	6.06
J. E. Baker, Postage, tax bills	75.00
J. E. Baker, Postage, misc. for clerk and tax collector	46.75
J. E. Baker, Typing preambulation papers, physicians' and Clergymen's fees and telephone	58.78
Fred T. Goodwin, Attendance tax meeting	9.75
Fred T. Goodwin, Mileage for assessing, preambulating town lines, toll calls from home, postage, etc.	45.00
May Gauthier, Clerical Work	10.00
Blanche Fuller, Clerical Work	54.35
Blanche Fuller, Stamps	6.00
Telegraph Pub. Co., Notices	9.80
Hannaford's Garage, Gas and Oil	2.68
Hammar Hardware Co., Keys	.50
Natalie Merrill, Adm. of Trust Funds	50.00
Wheeler & Clark, Rubber Stamp	1.33
Roger Boucher, Stamps	3.00
	$1,865.08

ELECTION and REGISTRATION

Appropriated	**$250.00**
Expended	**213.90**
Unexpended	**$ 43.60**

Maxfield Press, Ballots Town Meeting	$ 13.00
Clayton Smith, 11 Dinners and Suppers (Town Meeting Day)	22.00

Blanche Fuller, Ballot Clerk	14.00
Blanche Fuller, Spec. Ballot Clerk	2.00
Leona Morrill, Ballot Clerk	21.00
Natalie Merrill, Ballot Clerk	7.00
Natalie Merrill, Spec. Ballot Clerk	2.00
Dorothy Spalding, Ballot Clerk	7.00
Esther Boucher, Ballot Clerk	7.00
Arthur Daniels, Ballot Clerk	7.00
Annetta Daniels, Ballot Clerk	14.00
Wm. Sullivan, Ballot Clerk	7.00
Jerry's Radio Service, Amplifier and Truck	20.00
H. D. Emerson, Police Duty	7.50
Oscar Campbell, Care of Polling Booths	18.00
Green Ridge Farm, Dinners (Primary)	15.40
Ethelyn Smith, Suppers (Primary)	9.00
Ethelyn Smith, Dinners and Suppers (Election)	21.00
	213.90

POLICE DEPARTMENT

Appropriated	**$5,500.00**
Cash Credits	**13.05**
Total Available	**5,513.05**
Expended	**5,435.43**
Unexpended	**$ 77.62**

H. J. Connell, 3 mos. salary prior to Town Meeting 1946	$ 450.00
H. J. Connell, Amount voted at annual Town Meeting in appreciation of faithful services	2,000.00
Andrew J. Polak, For services from April, 1946 to Dec. 31, 1946	1,675.00
Andrew J. Polak, For services prior to Town Meeting 1946	33.70
Ferry St. Garage, Gas, Oil and Repairs	277.88
New Eng. Tel & Tel. Co., Phone Service	99.57
Nashua Buick Co., Cross Chains	4.48
Alphonse Smilikis, 126½ hrs. @ .60	75.90
Robert Levesque, 19 hrs. @ .60	11.40

Leo Gagnon, 128 hrs. @ .60	76.80
H. D. Emerson,.207 hrs. @ .60	124.20
H. D. Emerson, Acting Chief 5 days	25.00
James Martin, 54½ hrs. @ .60	32.70
Paul Damour, 35 hrs. @ .60	21.00
M. J. Karos, 20 hrs. @ .60	12.00
Central Railway Signal Co., Flares	6.03
Hannaford's Garage, Repairs	70.91
Nichol's Radio, Repairs to Radio	49.50
D. P. Stevens, Summones and Complaints	6.00
H. A. Manning, Directory	12.00
R. C. Leahy, Summones and Complaints	6.00
State of N. H., Town's share of retirement	49.34
R. W. Abott, Insurance on Cruiser	35.45
Fullers, Gas, Oil and Repairs	125.38
T. J. Carrig, Repairs on Transmitter	10.00
Nashua Auto Co., Repairs	9.21
Jerry's Radio Service, Tube	2.23
A. J. Polak, Copy of Rev. Laws	6.80
A. J. Polak, 100 3c Stamps	3.00
Western Union Tel. Co., Telegram	.76
Phaneuf Press, Office Supplies	29.30
Fullers, 4 Tires and Tubes	93.89
	$5,435.43

POLICE REPORT

From January 1, 1946 to January 1, 1947

Total Arrests	87
Value of Property Recovered	$13,987.00
Stolen Cars Recovered	9
Bicycles Recovered	11
Missing Persons Located	9
Assisted Out-of-Town Departments (times)	61
Received Assistance from other Depts.	27
Radio Calls	167
Investigations and Complaints	856
No. of Accident Reports Completed	30
Accidents Investigated, (under $25.00)	11

Deaths by Automobile Accidents	3
Taken to State Hospital	2
Taken to Valley St. Jail	6
Taken to Grasmere County Farm or Jail	7
Dogs Disposed of	52
Number of mies travelled during Patroling and Investigation	18,000

Arrests

Larceny	12
Non-Support	4
Speeding	19
Reckless Driving	3
Stap Sign Violations	18
Driving without License	3
Hit and Run	4
Unnatural Act	1
Leaving the Scene of an Accident	4
Dumping Rubbish on Highway	1
Assault and Battery	2
Maintaining Gambling Machine	1
Drunkeness	10
Driving under the Influence	5

Signed:

ANDREW J. POLAK,
Chief of Police.

FIRE DEPARTMENT

Appropriated	**$4,000.00**
Cash Credits	**425.98**
Total Available	**4,425.98**
Expended	**4,909.91**
Over-Expended	**$ 483.93**

Ferry St. Garage, Housing Contract	$1,500.00
Ferry St. Garage, Gas, Oil, Etc.	224.99
J. A. McCarthy Co., 400 ft. of Hose	400.00
J. A. McCarthy Co., Supplies	110.09

Berg's Shoe Store, Rubber Boots	13.90
Hannaford's Garage, Repairs	13.98
New Eng. Tel. & Tel. Co., Phone	56.91
Johnson Electric Co., Batteries, etc.	9.80
Public Service Co., Lighting	30.64
C. I. Spalding Co., Fire Ins. on Trucks	22.00
R. W. Abbott, Lia. Ins. on Firemen	112.10
Blanchard's Associates, Supplies	97.13
Walsh's Diner, Lunches	8.20
H. J. Connell, Forest Fire Payroll	696.64
Harold French, Fire, Theft and Col. Ins. on New Truck	197.60
Harold French, Col. and Theft on 1941 Truck	115.00
Am. LaFrance Corp., Supplies	14.56
H. L. Shepherd, Soldering 13 Tanks	21.00
H. J. Connell, Express Charges	3.22
Town of Pelham, Forest Fire Assistance	112.40
Archie Slawsby Agency, Lia. Ins. on Trucks	144.00
Phaneuf Press, Office Supplies	5.75
H. J. Connell, Salary as Chief of Dept.	80.00
H. D. Emerson, Salary as Asst. Chief	60.00
J. A. Fuller, Salary as Asst. Chief	60.00
C. A. Farmer, Salary as Fireman	50.00
R. W. Abbott, Salary as Fireman	50.00
Kenneth Abbott, Salary as Fireman	50.00
Arthur Fuller, Salary as Fireman	50.00
Geo. Fuller, Salary as Fireman	50.00
Elmer McLavey, Salary as Fireman	50.00
Paul Buxton, Salary as Fireman	50.00
Henry Shepherd, Salary as Fireman	50.00
Leland Howard, Salary as Fireman	50.00
Noyes Connell, Salary as Fireman	50.00
Frank Nutting, Salary as Fireman	50.00
Ralph Steele, Salary as Fireman	50.00
Winthrop Hannaford, Salary as Fireman	50.00
C. B. Farmer, Salary as Fireman	50.00
Oscar Campbell, Salary as Fireman	50.00
Arthur Brunt, Salary as Fireman	50.00
	$4,909.91

FIRE REPORT

From January 1st, 1946 to January 1st, 1947

Total Number of Calls		75
Buildings	25	
Misc.	50	
Total Fire Loss	$49,752.29	
Insurance Paid	33,252.29	
Net Loss	$16,500.00	

Signed,

HARRY J. CONNELL
Chief of Fire Department

CUTTING BRUSH

Appropriation	**$700.00**
Expended	**671.80**
Unexpended	**$ 28.20**

Roy P. Avery, Cutting Brush	$369.00
J. A. Fuller, 72 hrs. @ .95	68.40
H. D. Sanders, 64 hrs. @ .85	54.40
Carl Leaor, 120 hrs. @ .80	96.00
Harold Frost, 120 hrs. @ .70	84.00
Total	$671.80

STATE AUDIT

Paid to State Tax Commission for Audit of Town Accounts	$161.67

DOG DAMAGE

W. M. Dorr, Disposal of Dogs	$ 7.50
E. C. Eastman Co., Dog Tags	22.98
A. J. Polak, Due for Services 1945	19.00
Telegraph Pub. Co., Notices	20.16
Alphonse Dionne, 15 Hens Killed	15.00

J. E. Baker, Bal. 1945 Permits	.60
Simon Allison, 9 Hens Killed by Dogs	10.00
A. J. Polak, Services as Dog Officer	200.00
	$295.24

HEALTH DEPARTMENT

Appropriated	**$500.00**
Expended	**475.98**
Unexpended	**$ 24.02**

A. J. Polak, Bal. due 1945	$ 17.00
A. J. Polak, Salary 1946	200.00
A. J. Polak, Ex. Chgs. and Stamps	8.48
J. A. Fuller, 56 hrs. @ .95	53.20
H. D. Sanders, 72 hrs. @ .85	61.20
Carl Leaor, 71 hrs. @ .80	56.80
Harold Frost, 61 hrs. @ .70	42.70
Oscar Sprague, Use of Land for Dump	21.60
Leo Gagnon, Police Duty at Dump	15.00
	475.98

VITAL STATISTICS

Appropriated	**$ 90.00**
Expended	**132.00**
Overexpended	**$ 42.00**

John E. Baker, Recording and Returning Vital Statistics $132.00

AMBULANCE

Appropriated	**$400.00**
Expended	**429.00**
Overexpended	**$ 29.00**

Paid City of Nashua for use of Ambulance
for the Year 1946 $429.00
78 Trips to and from Hospitals in Nashua @ 5.50 per Trip

STREET LIGHTING

Appropriated	$2,200.00
Expended	2,123.74
Unexpended	$ 76.26

Paid to Public Service Co. for Street Lighting for 1946	$2,123.74

PUBLIC LIBRARY

Appropriated	$1,200.00
Expended	1,200.00

Paid Maude French, Trustee	$1,164.84
Public Service Co., Lighting	35.16
	$1,200.00

OLD AGE ASSISTANCE

Appropriated	$3,200.00
Expended	3,133.43
Unexpended	$ 66.57

Paid to the State of New Hampshire for Old Age Assistance	$3,133.43

SERVICE MEN

Appropriated	$50.00
Expended	86.40
Overdraft	$36.40

Phaneuf Press, Wallets	$86.40

TOWN POOR

Appropriated	$2,000.00
Expended	1,709.12
Unexpended	290.88
Recovery	190.00
Total	$ 480.88

20th Century Store, Groceries	$.. 148.00
Hillsborough County Farm, Care of Justine Poulin	405.00
Clover Farm Store, Groceries	26.00

St. Peter's Orphanage, Care of Chas. Rodonis	250.00
N. H. Catholic Charities, Care of Chas. Rodonis	50.00
Claudia Levesque, Care of C. Belanger (7 mos.)	168.00
Alfred Lafleur, Care of C. Belanger (5 mos.)	120.00
E. E. Marquis, Rent Furnished	36.00
E. B. Moore, Groceries Furnished	64.00
Fullers, Oil Furnished	46.50
Harold Holt, Wood Furnished	35.00
Bernard's Market, Groceries Furnished	81.00
L. A. Bouchard, DMD, Prof. Services	55.00
State Cancer Com., Town Share Cancer Case	73.38
Dr. D. E. Black, Prof. Services	3.00
Nashua Hosp. Asso., Hospitalization	74.00
Dr. E. D. Asselin, Prof. Services	8.00
Dr. L. A. March, Prof. Services	28.50
Balcom Nashua Ice Co., Coal	37.74
	$1,709.12

Following is a list of persons who have received assistance from the Town during the year ended Dec. 31, 1946.

Clarina Belanger	Edith Nute
Mary L. Desmarais	*Justine Poulin
Hattie Gould	Chas. Rodonis
Eva Jenks	James C. Robinson

*Deceased

SOLDIER'S AID

Appropriated	**$500.00**
Expended	**104.75**
Unexpended	**$395.25**

Paid for Aid to Soldiers $104.75

MEMORIAL DAY, VETERAN'S MEMORIAL HALL and OTHER CELEBRATIONS

Appropriated	**$175.00**
Expended	**375.00**
Overdraft	**$200.00**

Hudson Post #48 American Legion
Band for Memorial Day $ 75.00

Band for Armistice Day	125.00
Bronze Craft Corp., Plaque for Veteran's Memorial Hall	150.00
Hermon McCoy, Furnishing and Placing Flags on Graves of Veterans Memorial Day	25.00
	375.00

PARKS and PLAYGROUNDS

Appropriated	**$500.00**
Expended	**363.86**
Unexpended	**$136.14**

Public Service Co. Setting Meter and Lighting Xmas Tree 1945 and 1946	$ 18.86
Wm. Egley, 18½ hrs. @ .60	11.10
Wm. Egley, 18½ hrs. @ .60	11.10
Arthur M. Smith, Mowing Center Common	5.00
W. Munson, Mowing Center Common	8.00
Hudson Post #48 Am. Legion, Labor and Material on Honor Roll	50.00
Wm. Egley, Care of Flag	10.00
J. A. Fuller, Hauling Leaves from Park	4.50
Anselm Hendrickson, Mowing and Caring for Park during 1946	245.30
	363.86

HYDRANT SERVICE

Appropriated	**$3,310.00**
Expended	**3,040.00**
Unexpended	**$ 270.00**

Paid to Hudson Water Co. for Hydrant Service for the Year 1946	$3,040.00

CEMETERIES

Appropriated	**$50.00**
Expended	**9.00**
Unexpended	**$41.00**

Paid Roy Avery for Mowing Potash Corner Cemetery	$9.00

DAMAGE and LEGAL EXPENSE

Appropriated	**$450.00**
Expended	**276.88**
Unexpended	**$173.12**

Telegraph Pub. Co., Notices	$ 80.08
Karl E. Dowd, Prof. Services	186.80
A. J. Raudonis, Prof. Services	10.00
	$276.88

TAXES BOUGHT BY THE TOWN

John E. Baker, Tax Collector	
1946 Tax Sale	$ 989.34
Cost of Sale	111.15
	$1,100.49

REFUNDS

N. E. Cities Ice Co., 1945 Tax Paid in Error	$20.50
Alphonse Richards, Error in Tabulation:	
Overcharge on Number of Cows	24.00
	$44.50

GARBAGE COLLECTION

Paid Edmund Lavoie, for Collection of Garbage as per Contract	$250.00

INTEREST

(Bonds)

Nashua Trust Co., 3% on $13,850.00, 6 mos.	$207.75
Nashua Trust Co., 3% on $10,850.00, 6 mos.	162.75
Total Int. on Bonds	$370.50

(Temporary Loans)

Nashua Trust Co., 90 days on $10,000.00 @ 2½%	$ 63.20
Nashua Trust Co., 78 days on $10,000.00 @ 2½%	$ 54.17
Total Int. on Temporary Loans	$117.37
Grand Total Interest Paid	$487.87

RECREATION COMMITTEE

Appropriated	**$250.00**
Expended	**68.25**
Unexpended	**$181.75**

Johnson Grain Co., Roofing	$56.25
Wm. Rodonis, Plowing Skating Rink	12.00
	$68.25

TOWN ROAD AID and S.A.C.

Appropriated	**$2,430.00**
Cash Credits	**654.47**
Total Available	**$3,084.47**
Expended	**2,430.00**
Unexpended	**$ 654.47**
(See Treas. Rpt.)	

Paid to the State of New Hampshire for State Aid Const. and Town Road Aid	$2,430.00

NEW EQUIPMENT

Appropriation Liability-Fire Truck (see balance sheet 1945)	**$5,000.00**
Trust Fund Withdrawn from Cap. Reserve	**1,000.00**
Total Available	**$6,000.00**
Expended	**6,369.00**
Over-Expended	**$ 369.00**

Am. LaFrance Corp., Fire Truck	$5,875.00
Ferry St. Garage, Chev. Cruiser	300.00
Galvin Mfg. Co., 2-Way Radio for Cruiser	174.00
T. J. Carrig, Installation of Radio	20.00
	$6,369.00

TEMPORARY LOANS

Nashua Trust Co., Paid December 27, 1946	$10,000.00

BONDS and CAPITAL RESERVE FUND

Nashua Trust Co., Bonds	$3,000.00
Trustees of Trust Funds, Cap. Reserve	2,000.00
	5,000.00

COUNTY TAX

Paid A. O. Phaneuf, County Treasurer	$8,996.40

STATE OF NEW HAMPSHIRE

State Treasurer, Special Poll Taxes	$2,298.78

SCHOOL DISTRICT

Jessie S. Gilbert, District Treasurer:	
On a/c 1946 Appropriation	$45,000.00
1946 Dog Money	455.76
	$45,455.76

REPORTS ON THE ACCOUNTS OF

JOSEPH A. FULLER, ROAD AGENT

TOWN MAINTENANCE

Appropriated	**$5,200.00**
Expended	**4,477.28**
Unexpended	**$ 722.72**

J. A. Fuller, 16 hrs. @ .85	$ 13.60
J. A. Fuller, 1008 hrs. @ .95	957.60
H. D. Sanders, 16 hrs. @ .75	12.00
H. D. Sanders, 960 hrs. @ .85	816.00
Carl Leaor, 16 hrs. @ .70	11.20
Carl Leaor, 884 hrs. @ .80	707.20
Harold Frost, 874 hrs. @ .70	611.80
Daniel Lavoie, 5 hrs. @ .70	3.50
Leslie Shunaman, 5 hrs. @ .70	3.50
G. E. Bagley, 40 hrs. @ .70	28.00
State of N. H., Labor and Equipment	22.00
Osgood Const. Co., Supplies	107.80
Hume Pipe Co., Culvert	27.12
Koppers Products Co., Posts	49.00
Johnson Barker Co., Valves	3.70
Motor Service Supply Co., Supplies	11.11
F. D. Cook Lumber Co., Planks	42.76
Wirthmore Grain Co., Supplies	1.80
Cummings Corp., Repairs	4.25
Balcom Nashua Ice Co., Coal	37.23
Phaneuf Press, Supplies	5.00
Geo. Fuller, Repairs	37.14
J. Therrien Imp. Co., Repairs	4.66
Standard Oil Co., Gas and Oil	550.79
Hannaford's Garage, Repairs	2.60
Nashua Welding Co., Welding	8.75
Johnson Electric Co., Pulleys	2.67
R. C. Hazelton Co., Parts	394.50
	$4,477.28

SNOW REMOVAL

Appropriated	$4,500.00
Expended	4,172.58
Unexpended	$ 327.42

J. A. Fuller, 689 hrs. @ .85	$ 585.65
J. A. Fuller, 87 hrs. @ .95	82.65
H. D. Sanders, 606 hrs. @ .75	454.50
H. D. Sanders, 89 hrs. @ .85	75.65
Carl Leaor, 676 hrs. @ .70	473.20
Carl Leaor, 81 hrs. @ .80	64.80
Sanford King, 67 hrs. @ .60	40.20
Wm. Langthorne, 6 hrs. @ .60	3.60
E. Demanche, 6 hrs. @ .60	3.60
Alfred Demanche, 6 hrs. @ .60	3.60
Leonard Rafferty, 19 hrs. @ .60	11.40
Harold Frost, 298 hrs. @ .60	178.80
Harold Frost, 81 hrs. @ .70	56.70
Merrimack Farmers Exchange, Salt	349.00
Nashua Auto Co., Repairs	1.00
E. E. Nadeau, Repairs	1.00
W. J. Neverett, Axles	57.76
Johnson Electric Co., Supplies	8.30
Osgoods, Supplies	87.49
N. H. Tractor Co., Headlight Glass	1.88
Nashua Buick Co., Parts	67.91
Hannafords Garage, Repairs	83.52
Fullers, Repair Tires, etc.	34.86
Cummings Corp., Repairs	49.35
Motor Service Supply, Chains and Parts	297.09
Nashua Battery Shop, Parts and Labor	19.81
Standard Oil Co., Gas and Oil	383.83
Nashua Welding Co., Welding	363.35
Hammar Hardware Co., Supplies	15.08
R. C. Hazelton Co., Snowplow Blades	66.50
G. C. Bagley, 293 hrs. @ .60	175.80
G. C. Bagley, 41 hrs. @ .70	28.70
Wm. Rodonis, Plowing by Tractor	46.00
	$4,172.58

TARVIA

Appropriated	**$3,400.00**
Cash Credits	**53.00**
Total Available	**$3,453.00**
Expended	**3,329.26**
Unexpended	**$ 123.74**

Standard Oil Co., Coldpatch	$ 185.38
Koppers Products Co., Tarvia	753.21
State of N. H., Furnishing and applying Tarvia	2,234.67
J. A. Fuller, 40 hrs. @ .95	38.00
H. D. Sanders, 40 hrs. @ .85	34.00
Carl Leaor, 56 hrs. @ .80	44.80
Harold Frost, 56 hrs. @ .70	39.20
	$3,329.26

SEWER MAINTENANCE

Appropriated	**$500.00**
Expended	**395.10**
Unexpended	**$104.90**

J. A. Fuller, 40 hrs. @ .95	$ 38.00
H. D. Sanders, 36 hrs. @ .85	31.00
Carl Leaor, 59½ hrs. @ .80	47.60
Harold Frost, 60 hrs. @ .70	42.00
Geo. Fuller, 1400 Bricks @ .03	42.00
Osgoods, Pipe	16.20
Osgoods, Sewer Grates	178.30
	395.10

GENERAL EXPENSE

Appropriated	**$2,000.00**
Expended	**2,524.95**
Over-Expended	**$ 524.95**

Balcolm Nashua Ice Co., Coal	$ 34.53
Firestone Tire & R. Co., Tire	36.64
Nashua Buick Co., Parts	141.69

R. C. Hazelton Co., Grader Parts and Repairs	484.60
Johnson Grain Co., Roofing Paper	53.75
C. I. Spalding Co., Fire Ins. on Int'l.	13.50
C. I. Spalding Co., Fire Ins. on GMC	16.20
C. I. Spalding Co., Fire Ins. on Grader	23.56
E. B. Moore, Gas	2.95
Osgoods, Supplies	113.49
Hannafords Garage, Repairs to Trucks	867.15
Standard Oil Co., Gas and Oil	47.95
Cummings Corp., Repairs	4.40
Fullers, Repairs	2.12
Motor Service Supply, Parts	34.74
Jokay Sign Co., 2 Street Signs	3.00
Hammar Hardware Co., Supplies	5.67
R. W. Abbott, PL and PD on Grader, GMC and Cad.	132.10
Hudson Water Co., Water	12.00
Archie Slawsby Agency, Workmen's Comp.	246.41
Archie Slawsby Agency, Pub. Lia.	169.63
PL-PD, Fire and Theft Int'l. Truck	45.25
Lumber Stored at Townshed	7.50
Public Service Co., Lighting	26.12
	$2,524.95

PELHAM ROAD BRIDGE (Emergency)

Appropriated	**$0,000.00**
Expended	**2,022.60**
Over-Expended	**$2,022.60**

J. A. Fuller, 365 hrs. @ .95	$ 346.75
H. D. Sanders, 357 hrs. @ .85	303.45
Carl Leaor, 362 hrs. @ .80	289.60
Harold Frost, 352 hrs. @ .70	246.40
Osgoods, Dynamite, Caps, etc.	75.24
Johnson Grain Co., Cement	92.40
H. D. Sanders, 100 ft. of Lumber for Forms	60.00
City of Nashua, Use of Compressor	30.00
Nashua Bldg. Contractors, Compressor	54.85
Fullers, Tubes	5.75

Hume Pipe Co., Culvert	379.72
Ned Spaulding, Surveying	40.22
J. A. Fuller, Express	6.22
E. Levesque, Land	15.00
Cummings Corp., Repairs	2.00
Jos. F. and Ella Cloutier, Land	75.00
	$2,022.60

TOWN CONSTRUCTION

D STREET

Appropriated	**$200.00**
Expended	**210.58**
Over-Expended	**$ 10.58**

J. A. Fuller, 34 hrs. @ .95	$ 32.30
H. D. Sanders, 32 hrs. @ .85	27.20
Carl Leaor, 33 hrs. @ .80	26.40
Harold Frost, 32 hrs. @ .70	22.40
Hume Pipe Co., Culvert	33.28
Eli Mailloux, Truck, 24 hrs. @ $2.40	57.60
Robert Provencial, Use of Truck	11.40
	$210.58

BARRETT'S HILL

Appropriated	**$300.00**
Expended	**295.34**
Unexpended	**$ 4.66**

J. A. Fuller, 29 hrs. @ .95	$ 27.55
H. D. Sanders, 24 hrs. @ .85	20.40
Carl Leaor, 25 hrs. @ .80	20.00
Harold Frost, 24 hrs. @ .70	16.80
G. E. Bagley, 10 hrs. @ .70	7.00
Koppers Co., Tarvia	203.59
	$295.34

MELENDY ROAD

Appropriated	**$1,500.00**
Expended	**1,553.86**
Over-Expended	**$ 53.86**

J. A. Fuller, 130 hrs. @ .95	$ 123.50
H. D. Sanders, 128 hrs. @ .85	108.80
Carl Leaor, 118 hrs. @ .80	94.40
Harold Frost, 118 hrs. @ :70	82.60
G. E. Bagley, 53 hrs. @ .70	37.10
Hume Pipe Co., Culvert	39.24
J. A. Fullers, Repairs to Roller (petcock)	5.08
Kopper Products Co., Tarvia	1,046.64
Ned Spaulding, Surveying	16.50
	$1,553.86

FIRE DAMAGE TO GMC TRUCK

Received of C. I. Spalding Co. (see Treas. Rpt.)	
Insurance from Fire (GMC Truck)	$910.40
Paid Hannafords Garage for Repairs	895.40
Unexpended	$ 15.00

Report of the Treasurer

RECEIPTS

Received from:	
Selectmen, Revolver Permits	$ .50
State of New Hampshire	
Savings Bank Tax	88.26
Railroad Tax	159.98
Interest and Dividend Tax	1,273.94
Old Age Assistance Recovery	369.07
Use of Town Truck and Plow	14.35
Use of Town Grader	19.25
Forest Fire Refund	380.48
State Aid Construction Recovery	654.47
Police Department	
Transporting Patient to Concord	7.20
Gambling Machine Seized in Raid	5.85
Harry J. Connell	
Refund from Fire Department	20.00
Fire Department	
Litchfield, Fire Attendance	25.50
Sewer Rights	
Fred Trombley	50.00
Leonard D. Lavoie	50.00
Insurance Adjustments	
Archie Slawsby Agency	124.22
Clarence I. Spalding & Co.	910.40
(Fire Damage to GMC Truck)	
Refund	
Wm. J. Rodonis (for Chas. Rodonis)	190.00
Soldiers' Aid	10.00
Cash Received to Settle James Morris' Account.	
Taxes due for 1938	84.55
Edward Kinville	
Building Permits	143.00
John E. Baker	
Filing Fees	10.00
Loan—Nashua Trust Co.	10,000.00

Nashua Trust Co.	
Payment of 1940 Tax Title for A. Lachance to O. Simard	60.00
Trustees of Trust Fund	
Sinking Fund (Fire Truck)	1,000.00
Fred T. Goodwin	
160 gals. Coldpatch	20.00
Harold Holt	
Tarvia	20.00
J. Beturney	
Tarvia	13.00
Sale of Town Property	
Geo. N. and Grace E. Jones	200.00
L. Gagnon	28.26
Chas. Panagoulis	20.00
Mrs. Josephine Martin	190.00
Romeo A. Marquis	91.80
Emile A. and Yvonne A. Bouley	53.00
Alphonse and Eleanor Stickewicz	50.00
Omer J. and Yvonne Lemay	45.00
Yvonne McIntyre	8.00
Mr. and Mrs. Cote, Belknap Rd.	20.00
Taxes Bought by Town	989.34
John E. Baker, Tax Redemption	723.38
John E. Baker, Town Clerk Remittances	3,934.21
John E. Baker, Tax Collector	
Property Tax, 1946	90,160.30
Poll Tax, 1946, 1,039 @ $2.00	2,078.00
Property Tax, 1945	13,681.97
Poll Tax, 1945, 466 @ $2.00	932.00
Special Poll Taxes, 1945, 483 @ $3.00	1,449.00
Interest, 1945	436.47
Poll Taxes from Previous Years, 24 @ $2.00	48.00
Special Poll Taxes from Previous Years, 12 @ $3.00	36.00
Interest from Previous Years	10.85
	$130,889.60
Cash on Hand, January 1, 1946	11,539.08
	$142,428.68

PAYMENTS

Total Payments	
See Selectmen's Report	$132,123.22
Cash on Hand, December 31, 1946	10,305.46
	$142,428.68

Respectfully Submitted,

BLANCHE C. FULLER, Town Treasurer.

Planning Board

Report of the Hudson Planning Board

Your Planing Board submits the following as its' annual report for the fiscal year ended December 31, 1946.

Beginning in March of 1946, the Planning Board organized for the year and began a study of the many and various problems of the town and accordingly set up various committees to make reports to the Board at various times on their findings.

Of the several projects now under study, the one outstanding for its far reaching benefits and value to the town, is that of a survey and engineered plan for the future construction of a sanitary sewer for the town. The Federal Government at present have set aside funds which may be obtained by municipalities for certain specific purposes, these funds are given to cover the cost of engineering sewers which the Federal Government approves upon proper application and one which no repayments are to be made if construction on such projects does not begin within a period of four years. This is to encourage delayed construction projects which will be undertaken at a time if and when unemployment becomes a major problem.

During the year consultations were had and a preliminary survey made of the town to obtain an estimate of the size of the problem and the extent to which such a problem could go. A full explanation of all of the phases of the undertaking were fully discussed and the responsibilities of the town carefully considered. The town in the not too far distant future will need a new sanitary sewerage system which will be independent of the surface drainage and fall in line with the antipolution plans which are fast developing in the State and Nation. The present sewerage system would be left intact and used for surface drainage only, thus eliminating the many disagreeable situations which are now experienced with the combination system.

There is an article in the town warrant asking that the voters of the town authorize the Selectmen to sign the appli-

cation applying for the money to cover such a project. It is felt by the Planning Board that this should pass because of what it means to the town.

Several plans of land subdivision developments have been acted upon by the board, together with other problems of the day which have a heavy bearing on the future welfare of the taxpayers of the community.

One other article included in the town warrant sponsored by the Planning Board calls for the future purchase of properties located near the Taylor Falls Bridge. An explanation for this in brief is to work toward a more sightly entrance to the town as well as to relieve a traffic problem which is so apparent to motorists travelling to or from the bridge. This also warrants your cooperation.

In order to clarify certain duties of the Planning Board with respect to the approval of newly planned developments as well as to work toward a future plan for the town as a whole it is the opinion of the board that an office of "Town Engineer" be established, said office to be by appointment by the Selectmen. The qualifications of the applicant should be that he be a professional civil engineer. This would require that road grades could be established and records kept in order that new streets before their acceptance by the town should be in line and no large expenditures needed for their completion after acceptance. This would not be full time work and therefore would not require a large salary to begin with. May we have full consideration on this article as it appears in the town warrant.

Respectfully Submitted,

THE HUDSON PLANNING BOARD.

Health Department

Report of Health Department

I am glad to present the following report on Health conditions in the town:

Arrested for Dumping Rubbish on Public Highway	2
Cases of Scarlet Fever reported	7
Cases of Measles reported	11
Cases of Mumps reported	4
Dead Animals Disposed of:	
Skunks	5
Chickens	7
Calves	2
Goats	1
Dogs	4
Cats	7
Persons reported bitten by Dogs	6
Persons ordered to clean up rubbish left by them on side of highways	2

I have endeavored to keep the dump in presentable condition but must have the cooperation of the citizens in this matter. When using the town dump, please do not deposit rubbish anywhere but over the edge of the dump which makes it possible to keep same covered with sand. All rats at the dump were exterminated during the fall and winter and this practice will be continued during the spring and summer. DO NOT DEPOSIT ANY EATABLE MATERIAL IN THE DUMP, THIS IS A VIOLATION OF THE LAW AND A VERY UNHEALTHY CONDITION MAY ARISE CAUSING DISEASES SUCH AS TYPHOID, ETC. PLEASE HELP US HELP YOU.

Respectfully submitted,

ANDREW J. POLAK, Health Officer.

Trust Funds

REPORT OF TRUST FUNDS

OF THE TOWN OF HUDSON, N. H., DECEMBER 31, 1946

TRUST FUNDS PURPOSE OF CREATION	HOW INVESTED	Amount of Principal	Rate of Interest	Balance of Income on Hand at Beginning of Year	Income During Year	Expended During Year	Balance of Income on Hand at End of Year
Westview Cemetery							
Robert A. Andrews, care of lot	United States War Savings Bond	100.00	2½	.27	2.50	2.77	
Sarah P. Barnaby, care of lot	United States War Savings Bond	100.00	2½	1.00	2.50	3.50	
H. Lizzie Blodgett (A), care of lot	Town of Hudson, N. H., Bond	150.00	3	7.59	4.50	5.00	7.09
H. Lizzie Blodgett (B), care of lot	United States War Savings Bond	100.00	2½	4.89	2.50		7.39
Amory Burnham, care of lot	United States War Savings Bond	100.00	2½	3.67	2.50	5.00	1.17
Henry Butler, care of lot	United States Treasury Bond	150.00	2½	15.16	3.76	9.00	9.92
Belle Buttrick, care of lot	United States War Savings Bond	100.00	2½	4.47	2.50	4.47	2.50
Elmer D. Clement, care of lot	United States Treasury Bond	150.00	2½	9.36	3.76	5.00	8.12
Arden C. Cross, care of lot	United States War Savings Bond	100.00	2½	1.70	2.50	4.00	.20
William G. Cross, care of lot	United States War Savings Bond	100.00	2½	3.43	2.50	4.00	1.93
Hiram Cummings, care of lot	Town of Hudson, N. H., Bond	150.00	3	8.75	4.50	5.00	8.25
Willard Cummings, care of lot	Town of Hudson, N. H., Bond	150.00	3	8.76	4.50	5.00	8.26
Willis P. Cummings, care of lot	Town of Hudson, N. H., Bond	150.00	3	10.68	4.50	5.00	10.18
James Emery, care of lot	United States War Savings Bond	100.00	2½	1.30	2.50	3.80	
Simon French, care of lot	United States War Savings Bond	100.00	2½	1.00	2.50	3.50	
A. J. Greeley, care of cemetery	United States War Savings Bond	500.00	2½	20.98	12.50	12.00	21.48
Daniel M. Greeley, care of lot	United States Savings Bond	200.00	2½	11.97	5.50	5.00	12.47
Mahala Greeley, care of lot	United States War Savings Bond	100.00	2½	3.60	2.50	5.00	1.10
Eli Hamblett, care of lot	United States War Savings Bond	100.00	2½	.70	2.50	2.50	.70
George W. Haselton (A), care of lot	United States War Savings Bond	100.00	2½	3.51	2.50	5.00	1.01
George W. Haselton (B), care of cemetery	United States War Savings Bond	500.00	2½	34.25	12.50	31.20	15.55
Lyman W. Hills, care of lot	United States War Savings Bond	100.00	2½	3.01	2.50	5.00	.51
Debora T. Kimball, care of lot	United States War Savings Bond	100.00	2½	4.33	2.50	5.00	1.83
Harvey G. Lewis, care of lot	United States War Savings Bond	100.00	2½	1.18	2.50	3.00	.68
Tolford D. Melvin, care of lot	United States War Savings Bond	200.00	2½	11.48	5.00	2.15	14.33
Mattie R. Powell, care of lot	United States War Savings Bond	100.00	2½	3.79	2.50		6.29
David Robinson, care of lot	United States Treasury Bond	75.00	2½	2.91	1.87	4.78	
Frank P. Robinson, care of lot	United States War Savings Bond	100.00	2½	2.27	2.50	4.00	.77

John A. Robinson, care of lot	United States Treasury Bond	75.00	2½	2.29	1.87	3.00	1.16
Noah Robinson, care of lot	United States War Savings Bond	100.00	2½	3.56	2.50	5.00	1.06
Alfred L. Simpson, care of lot	United States Treasury Bond	150.00	2½	5.92	3.75	5.00	4.67
Andrew Smith, care of lot	United States War Savings Bond	200.00	2½		5.00	2.00	3.00
David O. Smith, care of lot	United States War Savings Bond	100.00	2½	3.30	2.50	5.00	.80
Henry O. Smith, care of lot	United States War Savings Bond	100.00	2½	3.20	2.50	5.00	.70
Jefferson Smith, care of lot	United States Savings Bond	200.00	2½	16.72	5.50	5.00	17.22
Jeremiah Smith, care of lot	United States War Savings Bond	100.00	2½	7.25	2.50	5.00	4.75
Lois A. Smith, care of lot	United States War Savings Bond	100.00	2½	5.65	2.50	4.00	4.15
Royal Smith, care of lot	Nashua Trust Co., Savings Dept.	75.00	1½	1.24	1.12	2.00	.36
Martha A. Steele, care of lot	United States War Savings Bond	100.00	2½	13.33	2.50	5.00	10.83
William H. Taylor, care of lot	United States War Savings Bond	100.00	2½	3.51	2.50	4.00	2.01
Arthur A. Trow, care of lot	United States War Savings Bond	100.00	2½	2.87	2.50	5.00	.37
Emma A. Wakley, care of lot	United States War Savings Bond	100.00	2½	3.40	2.50	5.00	.90
Chester M. Walch, care of lot	United States War Savings Bond	100.00	2½	3.31	2.50	5.00	.81
Musquash Cemetery							
Ellen Ames, care of cemetery	United States War Savings Bond	400.00	2½	22.95	10.00		32.95
Irving E. Barron, care of lots	United States War Savings Bond	800.00	2½	52.75	20.00	2.00	70.75
Philip Hoffman, care of lot	United States War Savings Bond	100.00	2½	4.25	2.50	1.50	5.25
North Cemetery							
Thomas Senter, care of lot	United States War Savings Bond	100.00	2½	4.00	2.50		6.50
Hills Farms Cemetery							
William P. Annis, care of lot	United States War Savings Bond	100.00	2½	8.85	2.50	8.00	3.35
Arno Gatz, care of lot	United States Savings Bond	200.00	2½		2.50	2.50	
John F. Gillis, care of lot	United States War Savings Bond	100.00	2½	7.27	2.50	7.00	2.77
Franklin A. Hills, care of lot	United States War Savings Bond	100.00	2½	9.56	2.50	10.00	2.06
Sarah C. Leviston, care of cemetery	United States War Savings Bond	500.00	2½		12.50	12.50	
John Putnam, care of lot	United States War Savings Bond	100.00	2½	9.27	2.50	9.00	2.77
Elijah R. Reed, care of lot	United States War Savings Bond	100.00	2½	5.79	2.50	6.00	2.29
Ellen E. Shaw, care of lot	United States War Savings Bond	100.00	2½	10.49	2.50	10.00	2.99
William Stearns, care of lot	United States War Savings Bond	200.00	2½	2.50	5.00	5.00	2.50
Lithuanian Cemetery							
Rev. Paul Daniunas, care of lot	Town of Hudson, N. H., Bond	150.00	3	3.49	4.50	5.00	2.99
Sunnyside Cemetery							
Grace R. Bills, care of lot	United States War Savings Bond	100.00	2½	7.00	2.50	2.00	7.50
H. Lizzie Blodgett (C), care of lot	United States War Savings Bond	100.00	2½	4.15	2.50	2.00	4.65
Laura J. Bloomfield, care of lot	United States War Savings Bond	100.00	2½	4.01	2.50	2.00	4.51
John L. Bullis, care of lot	United States Treasury Bond	50.00	2½	2.13	1.25	1.00	2.38
John Chase, care of lot	United States War Savings Bond	100.00	2½	5.37	2.50	2.00	5.87
George P. Colburn, care of lot	United States War Savings Bond	100.00	2½	4.29	2.50	2.00	4.79
Roger J. Coughlin, care of lot	United States War Savings Bond	100.00	2½	2.95	2.50	2.00	3.45
Charles E. Cummings, care of lot	United States War Savings Bond	200.00	2½	16.95	5.00	2.75	19.20

Frank A. Cummings, care of lot	United States War Savings Bond	100.00	2½	5.08	2.50	2.00	5.58
Ina M. Davis, care of lot	United States War Savings Bond	200.00	2½	13.21	5.00	2.75	15.46
Sarah L. Davis, care of lot	Town of Hudson, N. H., Bond	150.00	3	15.48	4.50	2.25	17.73
Emily S. Durgin, care of lot	United States War Savings Bond	100.00	2½	5.19	2.50	2.00	5.69
Alfaretta Dustin, care of lot	Nashua Trust Co., Savings Dept.	75.00	1½	1.43	1.12	1.00	1.55
Emma Emerson, care of lot	United States War Savings Bond	100.00	2½	4.14	2.50	2.00	4.64
O. N. & E. W. Estes, care of lot	United States War Savings Bond	200.00	2½	8.17	5.00	2.75	10.42
Robert Gordon, care of lot	United States War Savings Bond	100.00	2½	4.28	2.50	2.00	4.78
Mary A. Holmes, care of lot	United States War Savings Bond	100.00	2½	5.68	2.50	2.00	6.18
Florence N. Marshall, care of lot	United States War Savings Bond	100.00	2½	4.37	2.50	2.00	4.87
George W. Marshall, care of lot	United States War Savings Bond	100.00	2½	5.00	2.50	2.00	5.50
Annie G. Merrill, care of lot	United States Treasury Bond	150.00	2½	7.95	3.75	2.50	9.20
George A. Merrill, care of lot	United States War Savings Bond	200.00	2½	8.00	5.00	2.75	10.25
Charles H. Newcomb, care of lot	United States War Savings Bond	100.00	2½	5.46	2.50	2.00	5.96
James E. Parker, care of lot	United States War Savings Bond	100.00	2½	4.26	2.50	2.00	4.76
Oscar Pollard, care of lot	Town of Hudson, N. H., Bond	150.00	3	10.87	4.50	2.50	12.87
Dana Sargent, care of lot	United States War Savings Bond	100.00	2½	6.04	2.50	2.00	6.54
Elizabeth Steele, care of lot	United States Treasury Bond	75.00	2½	4.44	1.87	1.00	5.31
Kimball Webster, care of lot	Town of Hudson, N. H., Bond	150.00	3	9.82	4.50	2.50	11.82
Benj. F. Willoughby, care of lot	United States War Savings Bond	100.00	2½	7.78	2.50	2.00	8.28
Frank M. Winn, care of lot	United States War Savings Bond	100.00	2½	6.62	2.50	2.00	7.12
Rufus E. Winn, care of lot	United States War Savings Bond	100.00	2½	5.14	2.50	2.00	5.64
Blodgett Cemetery							
Augustus Blodgett, care of lot	United States War Savings Bond	100.00	2½	5.04	2.50	2.00	5.54
Vinnie Blodgett, care of lot	Town of Hudson, N. H., Bond	150.00	3	42.19	4.50	3.00	43.69
Susan B. Buttrick, care of lot	United States Savings Bond	200.00	2½	71.32	5.50	2.00	74.82
William F. Chase, care of lot	United States War Savings Bond	100.00	2½	12.95	2.50	1.50	13.95
Ellen E. Davis, care of lot	United States War Savings Bond	100.00	2½	6.49	2.50	1.50	7.49
James C. Greeley, care of lot	United States War Savings Bond	100.00	2½	6.62	2.50	1.50	7.62
Charlotte O. Harris, care of lot	Town of Hudson, N. H., Bond	50.00	3	3.44	1.50	1.00	3.94
Ellenette Holland, care of cemetery	United States War Savings Bond	1,000.00	2½	63.67	25.00	7.00	81.67
George W. Kuhn, care of lot	Town of Hudson, N. H., Bond	75.00	3	6.91	2.25	1.00	8.16
Caroline D. Parker, care of lot	United States War Savings Bond	200.00	2½	16.80	5.00	1.50	20.30
Martha Pollard, care of lot	United States War Savings Bond	100.00	2½	8.88	2.50	1.50	9.88
Mary A. Steele, care of lot	United States Savings Bond	200.00	2½	40.70	5.50	1.50	44.70
Minot and Minnie Steele, care of lot	United States War Savings Bond	200.00	2½	6.50	5.00	1.00	10.50
John Winn, care of lot	United States Treasury Bond	75.00	2½	3.90	1.87	1.00	4.77
Isaac Winn. care of lot	United States Treasury Bond	50.00	2½	4.35	2.26	1.00	5.61
	Loan & Trust Savings Bank	50.00	2				
Saint Patrick's Cemetery							
Lida Blake, care of lot	United States War Savings Bond	600.00	2½	22.50	15.00	18.00	19.50
Louis A. Bobick, care of lot	United States War Savings Bond	300.00	2½	3.75	7.50	7.50	3.75
Catherine Brainey, care of lot	United States War Savings Bond	200.00	2½	16.10	5.00	21.10	
Mary Buckley, care of lot	United States War Savings Bond	200.00	2½	28.11	5.00	28.00	5.11

Michael J. Burke, care of lot	Town of Hudson, N. H., Bond	150.00	3	31.41	4.50	28.00	7.91
James R. Campbell, care of lot	United States War Savings Bond	100.00	2½	5.00	2.50	7.50	
Anne Clancy, care of lot	United States War Savings Bond	200.00	2½	40.70	5.00	44.00	1.70
Bridget Clancy, care of lot	United States War Savings Bond	200.00	2½	17.43	5.00	18.00	4.43
Frank B. Clancy, care of lot	United States War Savings Bond	300.00	2½	3.75	7.50	7.50	3.75
John W. Clancy, care of lot	United States War Savings Bond	300.00	2½	54.98	7.50	53.00	9.48
Elizabeth M. Clark, care of lot	United States War Savings Bond	300.00	2½	7.50	7.50	7.50	7.50
James Cleary, care of lot	United States War Savings Bond	200.00	2½	13.77	5.00	13.00	5.77
Mary E. Cohan, care of lot	United States Savings Bond	200.00	2½		2.50		2.50
James Conlon, care of lot	United States War Savings Bond	100.00	2½	5.00	2.50	7.50	
John P. Connor, care of lot	United States War Savings Bond	200.00	2½	12.00	5.00	13.00	4.00
Josephine A. Crowley, care of lot	United States War Savings Bond	300.00	2½	41.13	7.50	40.00	8.63
Sarah J. Crowley (A), care of lot	United States War Savings Bond	500.00	2½	20.00	12.50	16.50	16.00
Sarah J. Crowley (B), care of lot	United States War Savings Bond	100.00	2½	5.00	2.50	5.00	2.50
Sarah Degnan, care of lot	United States War Savings Bond	300.00	2½	22.00	7.50	22.00	7.50
William F. Dempsey, care of lot	United States War Savings Bond	100.00	2½	5.00	2.50	7.50	
Mary Dennen, care of lot	United States War Savings Bond	100.00	2½	5.00	2.50	7.50	
William J. Dolan, care of lot	Town of Hudson, N. H., Bond	150.00	3	9.00	4.50	11.00	2.50
Peter Donnelly, care of lot	United States War Savings Bond	200.00	2½	17.10	5.00	18.00	4.10
Hannah M. Downing, care of lot	United States War Savings Bond	100.00	2½	5.00	2.50	6.50	1.00
Timothy Downing, care of lot	United States War Savings Bond	100.00	2½	5.00	2.50	7.50	
Sarah J. Egan, care of lot	United States War Savings Bond	500.00	2½	20.00	12.50	31.50	1.00
John H. Field, care of lot	United States War Savings Bond	100.00	2½	5.00	2.50	7.50	
John W. Fogarty, care of lot	United States War Savings Bond	200.00	2½	10.00	5.00	15.00	
Thomas Foley, care of lot	United States War Savings Bond	100.00	2½	5.00	2.50	7.50	
Martin Gaffney, care of lot	United States War Savings Bond	200.00	2½	17.80	5.00	22.00	.80
James Galvin, care of lot	United States War Savings Bond	100.00	2½	5.00	2.50	7.50	
Catherine Gilhooly, care of lot	United States War Savings Bond	200.00	2½	12.00	5.00	17.00	
Mary A. Glynn, care of lot	United States War Savings Bond	500.00	2½		12.50	12.50	
Patrick Glynn, care of lot	United States War Savings Bond	100.00	2½	5.00	2.50	7.50	
Margaret E. Hallisey, care of lot	United States War Savings Bond	300.00	2½	42.74	7.50	50.00	.24
Mrs. Dennis Hurley, care of lot	United States War Savings Bond	200.00	2½	19.02	5.00	23.50	.52
Bridget Kelley, care of lot	United States War Savings Bond	200.00	2½	16.37	5.00	21.00	.37
Margaret A. Knox, care of lot	United States War Savings Bond	200.00	2½	15.00	5.00	20.00	
J. Edward Lambert, care of lot	United States War Savings Bond	100.00	2½	5.00	2.50	7.50	
John Linehan, care of lot	Town of Hudson, N. H., Bond	150.00	3	9.00	4.50	13.00	.50
David Lonergan, care of lot	United States War Savings Bond	100.00	2½	5.00	2.50	7.50	
Patrick Lonergan, care of lot	United States War Savings Bond	200.00	2½	10.00	5.00	10.00	5.00
Mary Lovett, care of lot	United States War Savings Bond	700.00	2½	35.00	17.50	52.50	
Julia Lucier, care of lot	Town of Hudson, N. H., Bond	150.00	3	9.00	4.50	13.00	.50
John H. Mahoney, care of lot	United States War Savings Bond	300.00	2½	34.73	7.50	42.00	.23
Mary F. McQueeney, care of lot	United States War Savings Bond	300.00	2½	20.00	7.50	27.50	
James Mellin, care of lot	United States War Savings Bond	200.00	2½	5.00	5.00	7.50	2.50
Ellen Moran, care of lot	United States War Savings Bond	100.00	2½	5.00	2.50	7.50	
Bessie Mulligan, care of lot	United States War Savings Bond	200.00	2½	28.86	5.00	33.00	.86

Bridget Mulvanity, care of lot	United States War Savings Bond	200.00	2½	32.75	5.00	32.75	5.00
George Nagle, care of lot	Town of Hudson, N. H., Bond	150.00	3	11.99	4.50	16.00	.49
John O'Brien, care of lot	United States Savings Bond	300.00	2½	56.95	8.25	56.00	9.20
Margaret O'Connor, care of lot	United States War Savings Bond	200.00	2½	30.73	5.00	35.73	
John J. O'Shea, care of lot	United States War Savings Bond	200.00	2½	8.00	5.00	13.00	
Fred F. Paradise, care of lot	United States War Savings Bond	100.00	2½	5.25	2.50	7.75	
Katherine Ryan, care of lot	United States War Savings Bond	100.00	2½	5.75	2.50	8.25	
James L. Shea, care of lot	United States War Savings Bond	300.00	2½	30.03	7.50	36.00	1.53
John F. Shea, care of lot	United States War Savings Bond	200.00	2½	13.69	5.00	18.50	.19
Timothy P. Shea, care of lot	United States War Savings Bond	600.00	2½	71.19	15.00	86.19	
Elizabeth Smith, care of lot	United States War Savings Bond	100.00	2½	5.00	2.50	7.50	
Ellen Squires, care of lot	United States War Savings Bond	300.00	2½	52.13	7.50	59.63	
Daniel F. Sullivan, care of lot	United States War Savings Bond	200.00	2½	10.00	5.00	15.00	
David Sullivan, care of lot	United States Savings Bond	100.00	2½	6.00	2.75	7.50	1.25
John Sullivan, care of lot	United States War Savings Bond	300.00	2½	22.50	7.50	30.00	
Matthew Sullivan, care of lot	United States Savings Bond	100.00	2½	6.00	2.75	8.75	
Matthew T. Sullivan, care of lot	United States War Savings Bond	200.00	2½	10.00	5.00	7.50	7.50
Mrs. Michael Sullivan, care of lot	United States War Savings Bond	200.00	2½	18.02	5.00	23.00	.02
Patrick J. Sweeney, care of lot	United States War Savings Bond	300.00	2½	15.00	7.50	22.50	
Elizabeth J. Temple, care of lot	United States War Savings Bond	200.00	2½	12.58	5.00	17.00	.58
Margaret Travers, care of lot	United States Savings Bond	200.00	2½	35.37	5.50	40.87	
Dennis Winn, care of lot	United States Savings Bond	200.00	2½	19.60	5.50	6.50	18.60
Special Funds							
John Foster, relief of poor	Town of Hudson, N. H., Bond	5,000.00	3	1,173.25	167.67	150.00	1,190.92
Alfred K. Hills, book fund for Library	United States Savings Bond	1,300.00	2½				
	Town of Hudson, N. H., Bond	3,625.00	3		151.16	151.16	
	Nashua Trust Co., Savings Dept.	442.15	1½				
Lucinda W. Floyd, benefit of School District	United States War Savings Bond	500.00	2½	71.95	12.50	35.11	49.34
Hudson Center Common, care of Common	Nashua Trust Co., Savings Dept	60.07	1½	27.30	1.06		28.36
Town of Hudson, N. H.	Nashua Trust Co., Savings Dept.	5,000.00	1½	55.50	53.55		109.05
Income on unexpended Trust Income			1½	62.63	7.52	5.65	64.50

The Foster Fund

REPORT OF THE COMMITTEE

Cash on Hand, January 1, 1946	$459.95
Received from Trustees of Trust Funds	300.00
	$759.95
Paid to Beneficiary	25.00
Balance on Hand, January 1, 1947	$734.95

CHARLES E. CUMMINGS,
FRANK A. CONNELL,
HOWARD S. LEGALLEE,
COMMITTEE

Hills Farm Cemetery

— Dr. —

To deposit in Nashua Trust Co., Savings Dept., 1/1/46	$3,000.96
To Interest on Savings Account	44.99
To Interest on U. S. Bonds	37.50
To Cash from Trustees of Trust Funds	70.00
To U. S. Bonds	1,500.00
	$4,653.45

— Cr. —

By Payment to Anselm Hendrickson	$ 97.90
By Deposit in Nashua Trust Co., Savings Dept.	3,055.55
By U. S. Bonds	1,500.00
	$4,653.45

Respectfully submitted,

BLANCHE E. FULLER, Treasurer.
Hudson, N. H., January 1, 1947

FIFTY-FOURTH ANNUAL REPORT

of the

TRUSTEES, TREASURER and LIBRARIAN

of the

Public Library

for the twelve months ending

DECEMBER 31, 1946

★

BOARD OF TRUSTEES

LEWIS HAMMOND,	Term	Expires	March,	1947
MAUDE FRENCH	"	"	"	1948
CLAYTON ABBOTT	"	"	"	1949

LIBRARIAN

HALGA H. DURIVAGE

LIBRARIAN'S REPORT

Number of bound volumes January 1, 1946		6594
Number of bound volumes added by purchase		120
Number of volumes added by gift		5
Approximate number of volumes January 1, 1947		6719
Number of volumes discarded in 1946		302
Approximate number of volumes on shelves, January 1, 1947		6417
Number of volumes of adult fiction loaned		4276
Number of volumes of juvenile fiction loaned		1716
Number of volumes of adult non-fiction loaned		1087
Number of volumes of juvenile non-fiction loaned		787
Total number of volumes loaned during 1946		7866
Magazines and pamphlets currently received	30	
Number of new borrowers	83	
Amount of fines collected during 1946		$45.29

Respectfully Submitted,

HALGA H. DURIVAGE, Librarian.

TREASURER'S REPORT, JANUARY 1, 1947

Cash on Hand Jan. 1, 1946	$ 213.95
Town Appropriation	1,200.00
Cash Received from Fines	45.29
Cash Received from Books Sold	34.51
Received from Trust Funds	154.41
Total Receipts	$1,648.16

General Expenditures

Halga H. Durivage, Librarian	$ 350.00
William Egley, Janitor	230.00
Halga H. Durivage, Postage on Books	4.67
Halga H. Durivage, Library Supplies	9.00
Halga H. Durivage, Post Office Box Rent	2.40
William Egley, Janitor Supplies	2.61
Nashua Balcolm Ice Co., 39,400 lbs. Coal	251.18
Hudson Water Co., Water to Jan. 1, 1947	19.50
Noyes Connell, Moving Ashes	7.50
Nashua Building Contractors, Roof Repair	52.63
Johnson Electric Co., Repair of Clock	2.25
Town of Hudson, Electric Bill	35.16
Phaneuf Press, Typewriter Repair	11.10
State Library Association Dues	5.00
Harold G. French, Liability Insurance	10.00
Phaneuf Press, Account Book	3.20
Dura Binding Co., Book Repair and Binding	7.90
Nashua Trust Co., Bank Charge	1.17
Miscellaneous	4.00
Total General Expenditures	$1,009.27

Book Expenditures

New England News Agency	$157.44
Philip Morris and Co.	13.13
Personal Book Shop	3.30
Doubleday Doran and Co.	18.74
Jean Carr and Co.	9.50

Noble and Noble	3.89
Bruce Magazine Agency	30.00
National Parks Agency	1.50
	237.50

Summary

Total Receipts		$1,648.16
Total Expenses	$1,246.77	
*Cash on Hand	401.39	
		$1,648.16

* Contractors have been engaged for extensive repairs in the library and about $250.00 of this balance will be used for this purpose. Numerous other repairs are necessary and if sufficient funds are appropriated these essential repairs will all be taken care of early in 1947.

Respectfully Submitted,

MAUDE E. FRENCH, Treasurer.

SIXTY-SECOND ANNUAL REPORT

of the

School Board

of the

SCHOOL DISTRICT of HUDSON, NEW HAMPSHIRE

for the

YEAR ENDING JUNE 30, 1946

DISTRICT OFFICERS

Moderator
HERBERT W. CANFIELD

Clerk
JESSIE S. GILBERT

Treasurer
JESSIE S. GILBERT

SCHOOL BOARD

JOHN S. BURNHAM	Term Expires March, 1947
(appointed to replace Herbert W. Canfield, resigned)	
MILDRED M. FULLER	Term Expires March, 1948
DOROTHEA S. CRABTREE	Term Expires March, 1949

School Warrant

THE STATE OF NEW HAMPSHIRE

To the Inhabitants of the School District in the Town of Hudson qualified to vote in district affairs:

You are hereby notified to meet at the Junior High School in said district on the 11th day of March 1947, at 1:30 o'clock in the afternoon, to act upon the following subjects:

1. To choose a Moderator for the coming year.

2. To choose a Clerk for the ensuing year.

3. To choose a Member of the School Board for the ensuing three years.

4. To choose a Treasurer for the ensuing year.

5. To determine and appoint the salaries of the School Board and Truant Officer, and fix the compensation of any other officers or agent of the district.

6. To hear the reports of Agents, Auditors, Committees, or Officers chosen, and pass any vote relating thereto.

7. To choose Agents, Auditors and Committees in relation to any subject embraced in this warrant.

8. To see if the district will vote to make any alteration in the amount of money required to be assessed for the ensuing year for the support of public schools and the payment of the statutory obligations of the district, as determined by the school board in its annual report.

9. To see if the District will vote to raise and appropriate the sum of twenty-seven hundred dollars ($2700) as a deficiency appropriation for the school year 1946-47 in order to cover a raise in the teachers' salaries.

10. To see what action the district will take in regard to continuing to improve the grounds around the Junior High School building and raise and appropriate the sum of two hundred dollars ($200) for same.

11. To see if the District will vote to raise and appropriate the sum of one thousand five hundred and forty-five dollars ($1545) to insulate the Hudson Center School and to complete the insulation of the Webster School, if and when the legislature enacts the "State Aid in Education" bill.

12. To see if the District will vote to raise and appropriate the sum of two thousand seven hundred and one dollars ($2701) for the purpose of installing an acoustical ceiling in the auditorium at the Junior High School, if and when the legislature enacts the "State Aid in Education" bill.

13. To transact any other business which may legally come before the meeting.

Given under our hands at said Hudson this 18th day of February 1947.

MILDRED M. FULLER
DOROTHEA S. CRABTREE
JOHN S. BURNHAM
School Board

A true copy of Warrant—Attest:

MILDRED M. FULLER
DOROTHEA S. CRABTREE
JOHN S. BURNHAM
School Board

Report of the Junior High School Principal

Hudson, New Hampshire
February 1, 1947

To the Superintendent, School Board, and Citizens of Hudson, N. H.:

I submit herewith, a report of the activities and accomplishments at the Hudson Junior High School, as well as some pertinent suggestions for future consideration.

A most challenging requirement of modern educational policy is the one that insists upon the affording of such instruction to our youth as will meet the needs of each individual. The school staff and principal can best render this service only when they have been conversant with the child, the parents and those vitally interested in the child. We of the Junior High school staff cordially invite you to visit us and see what we are attempting to do. Come to your school and become better acquainted with us. We wish to help by having a better understanding of our mutual home-school problems. Those who have visited us thus far this year have been of great assistance to the school in this respect.

In accordance with the present trend, we have discontinued the Opportunity Room this year, having placed all pupils who would have been enrolled there into regular classes. This change has enabled us to inaugurate a remedial program, particularly in the fundamentals, for all pupils who, from time to time, show a need for this kind of individual help. These classes are in addition to the program pursued regularly.

Our moving picture projector is a valuable asset in the realization of worthwhile Guidance Programs. Educational films are shown weekly to the student body, and the projector has been used frequently to supplement study in the Home Economics and Science departments.

Several changes have been made on our teaching staff this year. Mr. Charles Stephens, a graduate from Fitchburg Teachers' College succeeds Mr. Bertrand Tardif as teacher of

Manual Arts. Mrs. Dorothy Robinson, a teacher with a number of years of experience, and a graduate of Keene Teachers' College, replaces Miss Anna O'Connor. Mrs. Robinson is teaching Social Studies. Mrs. Dorothy Linton, a graduate from New Hampshire University Graduate School of Education, has charge of the department of Home Economics. Mrs. Linton has had nine years of previous experience in high school teaching. Mr. Wilfred Michaud, a graduate from Providence College makes provision for a much needed additional teacher on our staff. Mr. Michaud is teaching English and Social Studies, and is director of Physical Education.

Mrs. Mary Hunnewell and Mrs. Laura Miller are affording us able service as Supervisors of the hot lunch program. Limited facilities for preparing and serving meals have made it necessary for us to limit the number of pupils that may remain and enjoy this service.

The health of our boys and girls is of primary concern to all of us. I refer you to the report of Mrs. Helen House, our School Nurse, for further particulars concerning her active service.

There has been much evidence of interest this year in competitive sports, both interscholastic and intramural. We are fortunate in having such a fine gymnasium as a center for athletic activity. A new ceiling in the gymnasium, however, should in a short time pay for itself. Much heat is lost during the winter months that could otherwise be retained through this method of partial insulation. Such a ceiling would also improve the acoustics in this part of the building.

The average attendance for the first semester in the Junior High School is 95.19%. There are a few pupils who could help better our attendance record if they would only try. Such an endeavor on the part of these people would also enable our teachers to do even more effective work in the teaching of all our boys and girls. Make-up work, at its very best, is a highly unsatisfactory substitute for what should have been accomplished in regular classes. Pupils who remain away from school needlessly not only harm themselves, but also retard the general progress of their respective classes.

As principal of the Junior High School, I wish to close this report by expressing to the local citizens, Junior High School teachers and school officials, my appreciation for the splendid cooperation you have given me during this, my first year with you.

Respectfully submitted,

RALPH LINTON
Principal

Report of the Superintendent of Schools

Hudson, New Hampshire
February 18, 1947

To the School Board and Citizens of the School District of Hudson:

I submit to you my first report as superintendent of your schools.

Increases in school population appear to be the trend. We have become aware of that fact. The rooms at the Webster School are fuller than they should be. An additional teacher will be needed for another year. Each of the grades at the Junior High School are in two divisions.

We have been very fortunate to have trained teachers so situated that they could stay with us in spite of the economic stress of the times. Many have such an overload of pupils as is certain to dull their enthusiasm and make their work less effective. The acceptance of responsibility for the training of children for useful and happy living is an outstandingly important service. The compensation for such service cannot continue to be so inadequate if we expect to retain the services of able teachers.

Our school lunch program has been successful within the limits of our capacity to meet the demand. Our limited space for cooking and serving makes it necessary to consider only those who live too far from school to conveniently go home for lunch.

A look at future needs indicates that we should begin to seriously consider a new elementary building. Facilities which are being thought of as necessary do not now exist. We do not now have an assembly room. There is no play area for bad weather use. We are severely limited for space to carry on the lunch program. Our class groups are larger than they should be for most favorable results.

I am grateful for the opportunity to work with a School Board which is ever anxious for the welfare of the children. I wish to thank the teachers for their most willing cooperation. To all who have contributed to the general welfare of the schools, thank you.

Respectfully submitted,

HERBERT W. CANFIELD
Superintendent of Schools

TEACHERS FOR THE YEAR 1946-47

Webster School

Frances Lavoie	Grade 1
Mary Droney	Grade 2
Teresa O'Meara	Grade 3, Principal
Virginia McLavey	Grades 1, 2
Ruth O'Neil	Grade 4
Muriel Nash	Grade 5
Marie Goddard	Grade 6
Helen Dwyer	Grades 4, 5, 6

Junior High School

Ralph Linton, Principal
Barbara Fuller
Ruth McKay
Eula Scott
Ethel Hopwood
Dorothy Linton
Dorothy Robinson
Charles J. Stephens
Wilfred A. Michaud

Hudson Center

Marguerite Gilman	Grades 1 - 3
Florence Parker	Grades 4 - 6

Enrollment February 1, 1947

Grades	1	2	3	4	5	6	7	8	9	Totals
Webster School	45	48	43	55	36	42				269
Junior High							54	45	46	145
Hudson Center	15	2	13	6	5	6				47
										461

RETURN OF DISTRICT REVENUE, 1946

School District of Hudson

Support of Schools:			
School Board Budget of necessary expenses of (High)		$ 5,353.30	
Instruction, Operation and Special Activities (Elem.)		36,456.70	$41,810.00
Other Statutory Requirements:			
Salaries of District Officers		$ 450.00	
Truant Officer and School Census		150.00	
Superintendent's Excess Salary		600.00	
$2 per capita Tax for Supervision		1,166.00	
Payment of Principal of Debt		2,000.00	
Payment of Interest on Debt		625.00	
Tuition in High Schools and Academies		9,500.00	
Other Obligations Imposed by Law			
Administration	$ 599.00		
Insurance	1,107.19		
New Equipment	200.00	1,906.19	$16,397.19
Special Appropriations			
For Improving Junior High School Grounds		200.00	
Appropriation for State Audit		100.00	
Special repairs of roof at Webster School, roof at Hudson Center School, replacement of radiators		1,900.00	2,200.00
Total Amount of School Board's Budget and Special Appropriations made by District			$60,407.19
Deductions for Estimated Income of District from Sources other than Current Taxation			4,913.44
Amount to be Raised by Taxation for Budget and Appropriations			$55,493.75

CERTIFICATES

I certify that the above is a correct statement of the obligations authorized, and the amounts to be assessed to meet statutory requirements and appropriations made at the annual meeting of the Hudson school district held March 12, 1946.

March 15, 1946

JESSIE S. GILBERT
Clerk of the School District.

TO THE STATE BOARD OF EDUCATION:

I certify that the above is a correct statement of the financial proceedings of the district for 1946, and that copies of this statement have been filed with the chairman of the board of selectmen and entered in the records of the school board.

HERBERT W. CANFIELD
Chairman of the School Board.

March 15, 1946

SCHOOL BOARD'S ESTIMATE FOR 1947-1948

School District of Hudson

School Board's statement of amounts required to support public schools and meet other statutory obligations of the district for the fiscal year beginning July 1, 1947.

DETAILED STATEMENT OF EXPENDITURES

Support of Schools:	**H. Sch.**	**El. Sch.**	
Teachers' Salaries	$5,350.00	$32,350.00	
Text Books	200.00	800.00	
Scholars' Supplies	250.00	750.00	
Flags and Appurtenances		15.00	
Other Expenses of Instruction		100.00	
Janitor Service	363.00	2,817.00	
Fuel	308.00	1,942.00	
Water, Light, Janitor Supplies	150.00	910.00	
Minor Repairs and Expenses	100.00	1,400.00	
Health Supervision (Medical Inspection)	75.00	900.00	
Transportation of Pupils		4,200.00	
Other Special Activities		200.00	
	$6,796.00	$46,384.00	$53,180.00

Other Statutory Requirements:		
Salaries of District Officers (Fixed by District)	$ 450.00	
Truant Officer and School Census (Fixed by District)	150.00	
Payment of Tuition in High Schools	12,500.00	
Superintendent's Excess Salary	1,000.00	
Per Capita Tax	1,160.00	
Payment of District Debt	2,000.00	
Interest on District Debt	600.00	
Teachers' Retirement Fund	857.50	
Other Obligations	1,704.00	20,421.50
Total Amount Required to Meet School Board's Budget		$73,601.50

ESTIMATED INCOME OF DISTRICT

Dog Tax (Estimate)	$ 350.00	
Elementary School Tuition Receipts (Estimate)	36.00	
Other Estimated Income	18.00	404.00
Assessment Required to Balance School Board's Budget		$73,197.50
Special Appropriation Proposed	**(Articles in Warrant)**	
Increase Teachers' Salaries 1946-1947	$ 2,700.00	
Develop Junior High Grounds	200.00	
Insulation—Hudson Center and to complete Webster	1,545.00	
Ceiling in Junior High Auditorium	2,701.00	7,146.00
Total Assessment Required to Cover Budget and Appropriations		$80,343.50

Hudson, N. H.
February 19, 1947

MILDRED M. FULLER
DOROTHEA S. CRABTREE
JOHN S. BURNHAM
School Board

Report of the School Board

Hudson, N. H.
February 20, 1947

Materials and supplies continue to be scarce and the prices of those which are available are still very high, thus helping to keep up the high cost of operating your schools. We have tried to do only what was actually necessary in the way of repairs during these days of shortages and high prices, even though there are many things which could be done to improve the school buildings.

We would like to insulate the Hudson Center School and complete the insulation of the Webster School. The installation of an acoustical ceiling in the Auditorium of the Junior High School would fill a long felt need. This would improve both the acoustics and the heating of the Auditorium. We hope it will be possible to have an appropriation for both of these projects.

The re-roofing of both the Hudson Center School and the annex of the Webster School has been completed. We have not yet succeeded in obtaining any new radiators for the Webster School, but hope they will be available before the end of the present school year.

The School Board has suffered a great loss in the passing of our Highway Agent, Joseph A. Fuller. Practically all of the filling and grading at the Junior High School was done under his supervision. He took a great pride in trying to improve the surroundings of this building and was always willing, no matter how busy he was elsewhere, to take time to advise and cooperate with us to accomplish as much as possible with the modest sum appropriated each year for this purpose. He had also done other work for us at the Hudson Center and Webster Schools. We shall miss him.

Respectfully submitted,

MILDRED M. FULLER
DOROTHEA S. CRABTREE
JOHN S. BURNHAM
School Board

REPORT

of an audit and examination

of the accounts

of the

HUDSON SCHOOL DISTRICT

for the fiscal year ended June 30, 1946

made by

THE DIVISION OF MUNICIPAL ACCOUNTING

STATE TAX COMMISSION

August 13, 1946

DIVISION OF MUNICIPAL ACCOUNTING
STATE TAX COMMISSION

CONCORD, NEW HAMPSHIRE

September 18, 1946

Certificate of Audit

This is to certify that we have audited the accounts and records of the Hudson School District for the fiscal year ended June 30, 1946, and found them to be in good order. In our opinion the Exhibits presented herewith reflect the true financial condition of the School District, together with the results of operations for the fiscal year ended June 30, 1946.

Respectfully Submitted,

Harold G. Fowler

Harold G. Fowler
Director
Division of Municipal Accounting
State Tax Commission

Herbert E. Hunt, Auditor

Alan R. Matthews
Norman P. Schauer } Accountants

HUDSON SCHOOL DISTRICT

INDEX

EXHIBITS:

A—Comparative Balance Sheets.
B—Comparative Statement of Appropriations and Expenditures.
C—Statement of Actual and Estimated Revenues.
D—Analysis of Change in Net Debt.
E—Classified Summary of Receipts and Expenditures.
F—Summary of Receipts and Expenditures and Proof of Treasurer's Balance.
G—Statement of Bonded Indebtedness.

EXHIBIT A

HUDSON SCHOOL DISTRICT

COMPARATIVE BALANCE SHEETS

JUNE 30, 1945 and 1946

ASSETS	JUNE 30, 1945	JUNE 30, 1946
Cash on Hand	$ 4,318.60	$ 4,442.23
Accounts Receivable:		
Federal Government (Hot Lunches		228.46
Total Assets	$ 4,318.60	$ 4,670.69
Net Debt	24,431.40	21,329.31
Grand Total	$28,750.00	$26,000.00
LIABILITIES		
Bonds Outstanding	$28,750.00	$26,000.00
Grand Total	$28,750.00	$26,000.00

Net Debt—June 30, 1945	$24,431.40
Net Debt—June 30, 1946	21,329.31
Net Decrease in Debt	$ 3,102.09

EXHIBIT B

HUDSON SCHOOL DISTRICT

SUMMARY of APPROPRIATIONS and EXPENDITURES
FISCAL YEAR ENDED JUNE 30, 1946

	APPROPRIATIONS	RECEIPTS AND REIMBURSEMENTS	TOTAL AMOUNT AVAILABLE	EXPENDITURES	BALANCES UN-EXPENDED	BALANCES OVER-DRAWN	BAL. CARRIED TO 1946-47 ASSETS
Administration:							
Salaries of District Officers	$ 350.00	$	$ 350.00	$ 350.00	$	$	$
Superintendent's Salary	600.00		600.00	600.00			
Truant Officer and Census	150.00		150.00	150.00			
Administration Expenses	1,391.28	82.80	1,474.08	1,602.88		128.80	
Instruction:							
Teachers' Salaries	25,505.00		25,505.00	25,397.75	107.25		
Textbooks	875.00	4.57	879.57	846.03	33.54		
Scholars' Supplies	700.00		700.00	993.13		293.13	
Flags and Appurtenances	15.00		15.00	7.00	8.00		
Other Expense of Instruction	360.00		360.00	80.53	279.47		
Operation and Maintenance:							
Janitor Service	2,600.00		2,600.00	2,533.15	66.85		
Fuel	1,788.20		1,788.20	1,597.02	191.18		
Water, Lights and Janitor Supplies	800.00		800.00	1,029.00		229.00	
Minor Repairs	1,200.00		1,200.00	1,629.14		429.14	
Auxiliary Agencies:							
Medical Inspection	875.00		875.00	891.24		16.24	
Transportation	4,275.00		4,275.00	4,170.00	105.00		
Other Special Activities	200.00		200.00	102.24	97.76		
Tuition	8,900.00	258.00	9,158.00	7,713.14	1,444.86		
Fixed Charges:							
Per Capita Tax	1,198.00		1,198.00	1,198.00			
Debt and Interest:							
Payment of Bonds and Notes	2,750.00		2,750.00	2,750.00			
Interest on Debt	684.38		684.38	684.38			
Special Appropriations:							
Landscaping	200.00		200.00	274.73		74.73	
Insulation	1,400.00		1,400.00	1,400.00			
Construction of Showers	300.00		300.00	305.25		5.25	
Other Expenditures:							
Hot Lunches Project		2,169.33	2,169.33	2,397.79			228.46
Nursery School		80.90	80.90	80.90			
	$57,116.86	$2,595.60	$59,712.46	$58,783.30	$2,333.91	$1,176.29	$228.46

EXHIBIT C

HUDSON SCHOOL DISTRICT

STATEMENT OF ACTUAL AND ESTIMATED REVENUES
FISCAL YEAR ENDED JUNE 30, 1946

	REVENUES ESTIMATED	REVENUES ACTUAL	BALANCES DEFICIT
Estimated Revenues	$8,288.91	$	$805.53
Equalization Fund from State		5,513.73	
Dog Licenses		486.34	
Sale of School Lot		1,000.00	
Sale of Bus Tickets		215.10	
Sale of Supplies		46.26	
Sale of Manual Training Projects		145.36	
Telephone Refunds		76.59	
	$8,288.91	$7,483.38	$805.53

Budget Summary

Unexpended Balances of Appropriations	$2,333.91		
Overdrafts of Appropriations	1,176.29		
Net Unexpended Balances of Appropriations		$1,157.62	
Estimated Revenues	$8,288.91		
Actual Revenues	7,483.38		
Excess of Estimated Over Actual Revenues		805.53	
Net Budget Surplus			$352.09

EXHIBIT D

HUDSON SCHOOL DISTRICT

ANALYSIS OF CHANGE IN NET DEBT
FISCAL YEAR ENDED JUNE 30, 1946

Net Debt—June 30, 1945	$24,431.40	
Net Debt—June 30, 1946	21,329.31	
Decrease in Debt		$3,102.09

Analysis of Change

Decreases:

Budget Surplus	$ 352.09	
Reduction of Indebtedness	2,750.00	
		$3,102.09

EXHIBIT E

HUDSON SCHOOL DISTRICT

CLASSIFIED SUMMARY OF RECEIPTS AND EXPENDITURES

FISCAL YEAR ENDED JUNE 30, 1946

RECEIPTS

Appropriation from Town		$48,827.95	
Dog Licenses from Town		486.34	
Equalization Fund from State		5,513.73	
Tuition		258.00	
Sales:			
Bus Tickets	$ 215.10		
Misc. Supplies	46.26		
Manual Training Project	145.36		
School Lot	1,000.00		
		1,406.72	
Reimbursements and Refunds:			
Telephone	$ 76.59		
a/c Textbooks	4.57		
a/c Nursery School	80.90		
a/c Insurance Premium	82.80		
a/c Hot Lunch Project	2,169.33		
		2,414.19	
Total Receipts			$58,906.93
Cash on Hand—June 30, 1945			4,318.60
Grand Total			$63,225.53

EXPENDITURES

Administration:			
District Officers' Salaries	$ 350.00		
Superintendent's Excess Salary	600.00		
Truant Officer and Census	150.00		
Expenses of Administration	771.37		
		$ 1,871.37	
Instructions:			
Principal and Teachers' Salaries	$25,397.75		
Textbooks	846.03		
Scholars' Supplies	993.13		
Flags and Appurtenances	7.00		
Other Expenses of Instructions	80.53		
		27,324.44	
Operation of School Plant:			
Janitor Service	$ 2,533.15		
Fuel	1,597.02		
Water, Light and Janitor's Supplies	1,029.00		
Minor Repairs and Expenses	1,629.14		
		6,788.31	

Special Activities:			
Health Supervision	$ 891.24		
Transportation of Pupils	4,170.00		
High School and Academy Tuition	7,713.14		
Other Special Activities	102.24		
		12,876.62	
Fixed Charges:			
State Wide Supervision	$ 1,198.00		
Insurance	831.51		
		2,029.51	
Outlay for Construction and Equipment:			
Lands and New Buildings	$ 110.35		
New Equipment	164.38		
Insulation of School Building	1,400.00		
Construction of Showers	305.25		
		1,979.98	
Debt and Interest:			
Payments of Principal of Debt	$ 2,750.00		
Payments of Interest on Debt	684.38		
		3,434.38	
Other Charges:			
Hot Lunches Project	$ 2,397.79		
Nursery School	80.90		
		$ 2,478.69	
Total Expenditures			$58,783.30
Cash on Hand—June 30, 1946			4,442.23
Grand Total			$63,225.53

EXHIBIT F

HUDSON SCHOOL DISTRICT

SUMMARY OF RECEIPTS AND EXPENDITURES
FISCAL YEAR ENDED JUNE 30, 1946

Balance—July 1, 1945	$ 4,318.60	
Receipts—July 1, 1945 to June 30, 1946	58,906.93	
	$63,225.53	
Expenditures—July 1, 1945 to June 30, 1946	58,783.30	
		$4,442.23

PROOF OF BALANCE

Balance in Nashua Trust Co.—As per Statement June 29, 1946	$ 9,396.87	
*Less: Outstanding Checks	5,954.56	
	$ 3,442.31	
Undeposited Cash	999.92	
		$4,442.23

***Outstanding Checks:**

CHECK NO.	AMOUNT	CHECK NO.	AMOUNT	CHECK NO.	AMOUNT
1608 —	$ 7.25	1663 —	$ 96.05	1684 —	$ 102.99
1615 —	96.05	1664 —	167.06	1685 —	100.90
1622 —	96.05	1665 —	102.98	1686 —	88.15
1626 —	102.98	1666 —	110.88	1687 —	103.95
1630 —	1.65	1667 —	102.98	1688 —	11.48
1634 —	19.00	1668 —	205.97	1689 —	7.20
1635 —	12.00	1669 —	100.90	1690 —	1.96
1636 —	6.60	1670 —	266.65	1691 —	68.09
1641 —	167.35	1671 —	88.15	1692 —	518.98
1642 —	30.00	1672 —	103.95	1693 —	395.46
1643 —	29.88	1673 —	96.05	1694 —	458.09
1647 —	30.38	1674 —	96.05	1695 —	84.00
1651 —	20.81	1675 —	100.00	1696 —	1.56
1655 —	13.75	1676 —	96.05	1697 —	5.40
1656 —	96.05	1677 —	96.05	1698 —	.90
1657 —	96.05	1678 —	110.05	1699 —	10.14
1658 —	110.01	1679 —	106.25	1700 —	7.85
1659 —	96.05	1680 —	96.05	1702 —	7.00
1660 —	96.05	1681 —	167.10	1703 —	110.35
1661 —	100.00	1682 —	102.99	1704 —	12.80
1662 —	106.25	1683 —	110.89		
					$5,954.56

EXHIBIT G

HUDSON SCHOOL DISTRICT

STATEMENT OF BONDED INDEBTEDNESS
AS OF JUNE 30, 1946

	Junior High School Bonds 2½%
Amount of Original Issue	$46,750.00
Date of Issue	October 1, 1938
Principal Maturity Date	October 1st.
Interest Payable Dates	April 1 and October 1
Payable At	First National Bank of Boston

Maturities Fiscal Year Ending:	PRINCIPAL AMOUNT	ANNUAL INTEREST
June 30, 1947	$ 2,000.00	$ 625.00
June 30, 1948	2,000.00	575.00
June 30, 1949	2,000.00	525.00
June 30, 1950	2,000.00	475.00
June 30, 1951	2,000.00	425.00
June 30, 1952	2,000.00	375.00
June 30, 1953	2,000.00	325.00
June 30, 1954	2,000.00	275.00
June 30, 1955	2,000.00	225.00
June 30, 1956	2,000.00	175.00
June 30, 1957	2,000.00	125.00
June 30, 1958	2,000.00	75.00
June 30, 1959	2,000.00	25.00
	$26,000.00	$4,225.00

ROLL OF PERFECT ATTENDANCE

1945-46

Webster School

Grade 1—James Nute

Grade 3—Joseph Fuller

Grade 4—Wilma Cox

Grade 5—June Polak

Grade 6—Alice Galipeau, Leslie Morrill

Hudson Junior High

Grade 7—Arthur Brown, Arlene Gagnon, Elaine Paige, John Simo, Beverly Thomas

Grade 8—Jennie Demanche, June Dupont, Martha Haggett

Grade 9—Joanne Lemire, Theresa Levesque, Patricia Phalen, Ruth Waiswilos, Robert Tate

Report of School Nurse

Hudson, N. H.
January 31, 1947

To the Superintendent, School Board Members and Citizens of Hudson:

Following is a report of the school health program carried throughout the school year.

Defects Found	Number
Examined physically	473
Defective Teeth	176
Defective Tonsils	39
Defective Vision	22
Defective Speech	2
Orthopedic Defects	3
Asthmatic Condition	6
Diabetic Condition	1
Cardiac Condition	7

In March of 1946 the Toxoid Clinic was completed, thus giving immunization against diphtheria to the great majority of the pupils in the lower grades.

Through the cooperation of the New Hampshire Tuberculosis Association, and permission of parents, the Tuberculine Patch Test was given to pupils from first through the seventh grades. All pupils reacting to the test were X-rayed and examined either by their family physician, or Dr. Robert Kerr, T. B. specialist.

An audiometer test was given to pupils from the second grade through the ninth.

The general health of the children has been exceptionally good throughout the year, having few communicable diseases.

The splendid cooperation shown by parents and teachers is a factor in promoting the health program, and is sincerely

Respectfully Submitted,

HELEN J. HOUSE, R.N.
School Nurse

Vital Statistics

VITAL STATISTICS

BIRTHS REGISTERER IN THE TOWN OF HUDSON, N. H., FOR THE YEAR ENDING DECEMBER 31, 1946

Date of Birth	Name of the Child	Sex	Living or Stillborn	No. of Child	Name of Father	Maiden Name of Mother	Occupation of Father	Birthplace of Father	Birthplace of Mother
1946									
January 10	Judith A. Turner	F	L	2	Joseph B. Turner	Pauline F. Heddeman	Office Worker	Quadalajoia, M.	Man'chter, N. H.
January 16	Carol A. Chrzanowski	F	L	3	Ant'y F. Chrzanowski	Genevieve Polak	Fort Devens	N. Britain, Conn.	Nashua, N. H.
January 17	George T. Benson, 4th	M	L	1	George T. Benson, 3rd	Lois E. Littlefield	Farmer	Hudson, N. H.	Boston, Mass.
January 28	Richard F. McSwain	M	L	3	Alfred J. McSwain	Elizabeth F. Wilson	Supervisor	Norwood, Mass.	Falmouth, Me.
January 28	Charles S. Allison	M	L	6	Simon R. Allison	Gloria M. Bonnette	Press Operator	Nashua, N. H.	L. Pl'sant, Mass.
February 5	Ricky J. Desjardins	M	L	1	Jean A. Desjardins	Rita D. Bosley	Shoe Worker	Nashua, N. H.	E. Jaffrey, N. H.
February 5	Marjorie L. Bradley	F	L	1	Norman E. Bradley	Helen C. Hemmelgarn	Mgr.—Grocery Store	Topsfield, Mass.	New Weston, O.
February 6	Joan C. Ducharme	F	L	7	Walter F. Ducharme	Eva Frennette	Lumber Business	Lowell, Mass.	Canada
February 9	Fred R. Lee	M	L	2	Fred L. Lee	Ruth O. Hills	Poultryman	Woodstock, N. H.	Windsor, Vt.
February 14	Gordon D. Kennedy	M	L	8	Frank Kennedy	Elizabeth M. Bishop	Truck Driver	Canada	Nashua, N. H.
February 23	Melanie S. Barr	F	L	3	Otis D. Barr	Julia E. Terris	Foreman	Nova Scotia	Nashua, N. H.
March 3	Lee B. Williams	M	L	4	Melvin L. Williams	Phyllis H. MacMartin	Truckman	Bennezette, Pa.	Mayburg, Pa.
March 5	Judith M. Bourdon	F	L	2	Arthur L. Bourdon	Mildred L. Law	Machinist	Litchfield, N. H.	Hooksett, N. H.
March 24	Linda C. Clark	F	L	2	Frederick A. Clark	Charlotte B. Oakley	Sole Buffer	Nashua, N. H.	Fousacre, Okla.
March 27	James F. St. Martin	M	L	1	Joseph J. St. Martin	Ruth M. Reynolds	Mechanic	Nashua, N. H.	Checotah, Okla.
March 29	Richard S. Groves	M	L	2	John S. Groves	Phyllis Buxton	Farmer	Nashua, N. H.	Nashua, N. H.
April 5	Betty J. Goodwin	F	L	2	Fred'ick T. Goodwin, Jr.	Marie C. Theriault	Draftsman	Salem, Mass.	Lowell, Mass.
April 14	Phyliss E. Charron	F	L	2	Joseph H. Charron	Doris E. Ovens	Taxi Driver	Ayer, Mass.	Peabody, Mass.
April 15	Peter L. Soucy	M	L	3	Roger Soucy	Jeanette La Rose	Shop Manager	Nashua, N. H.	Canada
April 15	Barbara I. Kayros	F	L	2	Stanley Kayros	May H. Aparowske	Shoe Worker	Nashua, N. H.	Man'chter, N. H.
April 15	Brian A. Stinchfield	M	L	2	Richard D. Stinchfield	Constance Blaisdall	Asst. Manager	Skowhegan, Me.	Longbranch, N. J.
April 19	William P. Burton	M	L	1	Kenneth E. Burton	Margaret M. Pelletier	Nashua Mfg. Co.	Nashua, N. H.	Nashua, N. H.
April 22	Eileen E. Morey	F	L	2	Ernest R. Morey	Rose A. Levesque	Farmer	Hudson, N. H.	Nashua, N. H.
April 22	Lorraine C. Kristoff	F	L	1	Carl J. Kristoff	Leona Lavoie	Not Given	M'chester, Conn.	Hudson, N. H.
April 28	Arthur W. Dyer	M	L	2	William D. Dyer	Constance Dodd	Field Executive	Boston, Mass.	Milton, Mass.
April 30	Gail R. Gendron	F	L	1	Roland A. Gendron	Theresa A. Poirier	Lumber Packer	Nashua, N. H.	Nashua, N. H.
May 10	Joseph C. Egeris	M	L	2	Joseph C. Egeris	Co'tance F. Murauckos	Poultry Farmer	Lithuania	Rumford, Me.

May	14	David R. Trow	M	L	3	Stuart A. Trow	Ruth Warren	Machine Operator	Mt. Vernon, N. H.	Boston, Mass.
May	20	Grenon	F	S	2	Joseph E. Grenon	Albertine Cossette	Shoe Worker	Man'chter, N. H.	Nashua, N. H.
May	23	Jeanne A. I. Buxton	F	L	2	Madison J. Buxton	Marie T. Brochu	Machinist	Man'chter, N. H.	Som'worth, N. H.
May	30	Lorraine M. Jette	F	L	6	Edmond L. Jette	Rose M. Boissonneault	Shoe Worker	Nashua, N. H.	Nashua, N. H.
June	7	Paul J. Perreault	M	L	1	Joseph O. Perreault	Ruth Morning	Shoe Worker	Rollinsford, N. H.	Lowell, Mass.
June	8	Richard G. Quigley	M	L	6	John A. Quigley	Victoria L. Grinnell	Physician	Portland, Me.	Bath, Me.
June	10	Willard D. Dunklee	M	L	9	Herbert Dunklee	Helen Trumbull	Balcom Ice Co.	Nashua, N. H.	Nashua, N. H.
June	10	Roy P. Rivard	M	L	10	Aime H. Rivard	Irene M. Prince	Truck Driver	Nashua, N. H.	So'bridge, Mass.
June	10	Ricrard N. Rivard	M	L	11	Aime H. Rivard	Irene M. Prince	Truck Driver	Nashua, N. H.	So'bridge, Mass.
June	23	Craig S. Albee	M	L	2	George W. Albee	Elizabeth E. Smith	Shoe Cutter	Lewiston, Me.	Hudson, N. H.
June	24	Curtis R. Smith	M	L	1	Robert C. Smith	Martha E. Smith	Mechanic	Nashua, N. H.	Hudson, N. H.
July	1	Brenda M. Parker	F	L	2	Philip A. Parker	Orise M. Mitchell	Mechanic	Ft. Fairfield, Me.	Hooksett, N. H.
July	3	Francoise A. A. Labrie	F	L	1	Philippe Labrie	Simone M. Blondel	Farmer	St. Lazare, Can.	Havre, France
July	6	Joseph Boucher	M	L	2	Roger L. Boucher	Esther B. Daneault	Garage Owner	Nashua, N. H.	Al'nstown, N. H.
July	9	Judy K. Campbell	F	L	5	Oscar J. Campbell	Mary K. Atherton	Engineer	Nashua, N. H.	Nova Scotia
July	10	Frederick D. Slocum, Jr.	M	L	2	Frederick D. Slocum	Mildred E. Reich	Baker	Winthrop, Mass.	Man'chter, N. H.
July	11	Elizabeth A. Jolly	F	L	1	Raymond L. Jolly	Ruth M. Wilcox	Water Buffer	Boston, Mass.	Nashua, N. H.
July	12	Brian B. Farmer	M	L	2	Charles B. Farmer	Lucille V. Gamache	Trucking Business	Man'chter, N. H.	Nashua, N. H.
July	19	Doris M. Constant	F	L	10	Leo E. Constant	Jeanette M. Vignola	Laborer	Nashua, N. H.	Hudson, N. H.
July	19	Marcia G. Duvall	F	L	1	Arthur H. Duvall	Eva B. Lucier	U. S. Army	Worcester, Mass.	Bel'ws Falls, Vt.
July	22	Walter H. Porter	M	L	6	Edward W. Potter	Sylvia V. Smith	Construction Worker	Stoughton, Mass.	Amherst, N. H.
July	22	Jill M. McCann	F	L	2	Thomas R. McCann	Pauline M. Clark	Johns-Manville Co.	Nashua, N. H.	Cooper, Me.
July	23	Sandra J. Piatek	F	L	2	Lewis Piatek	Ruth M. Nelson	Maintenance Man	Procidence, R. I.	Man'chter, N. H.
July	23	Robert N. Pelletier	M	L	4	Roland E. Pelletier	Aurora C. Soucy	Laborer	Karaboe, Me.	Van Buren, Me.
July	25	Charles H. Rafferty	M	L	1	Lenard A. Rafferty	Lillian J. Beland	Truck Driver	Hudson, N. H.	Hudson, N. H.
July	25	Cheryl A. Gillette	F	L	2	Charles W. Gillette	Iva A. Marshall	Electronic Engineer	Chatahutia, Ga.	Hudson, N. H.
July	31	Vincent L. Romano	M	L	1	Louis V. Romano	Jeannette B. Desjardins	Poultryman	W. Leb'on, N. H.	Bradley, Me.
August	8	John W. Menard	M	L	1	Raymond G. Menard	Eunice M. Roy	Painter	Brunswick, Me.	Nashua, N. H.
August	13	Marsha L. Crosby	F	L	2	Norman J. Crosby	Muriel E. Winslow	Machine Operator	Nashua, N. H.	Nashua, N. H.
August	17	Linda L. Shumsky	F	L	2	Sigismund Shumsky	Dorothy L. Robinson	Machinist	Nashua, N. H.	Nashua, N. H.
August	21	Sandra L. Gilcreast	F	L	6	Francis G. Gilcreast	Bertha P. Newman	Trucker	Derry, N. H.	Nashua, N. H.
August	22	Judith G. Briand	F	L	1	Maurice L. Briand	Arlene V. Campbell	Assembler	Nashua, N. H.	Nashua, N. H.
August	26	Neil V. Potter	M	L	5	Floyd S. Potter	Esther D. Johnson	Shipper	Wolcott, Vt.	Man'chter, N. H.
August	29	Bertha Skluitas	F	L	1	Anthony J. Skluitas	Bertha Akstin	Shipper	Worcester, Mass.	Nashua, N. H.
August	30	Kenneth D. Forrest, Jr.	M	L	2	Kenneth D. Forrest	Christine M. Carter	Trucking	So'borgh, Mass.	Nashua, N. H.
August	31	Robert R. Pelkey	M	L	1	Raymond A. Pelkey	Trinidad Penavides	U. S. Army	Nashua, N. H.	Santa Fe, N. M.
September	1	Allen F. Bradley	M	L	1	Chester J. Bradley	Gladys Miller	Cost Accountant	Hudson, N. H.	E. Fa'outh, Mass.
September	5	Robert L. Duke	M	L	2	Forrest R. Duke	Margaret A. Gallant	Carpenter	Groton, Mass.	Berlin, N. H.
September	6	Gerald C. Herbert	M	L	2	Edmond F. Herbert	Virginia A. Williams	U. S. Army	Norwich, Conn.	Lynn, Mass.

September 8	Celia Polak	F	L	2	Andrew J. Polak	Stella Tomaski	Chief of Police	I. O'chrd., Mass.	Man'chter, N. H.
September 15	Sharon E. Post	F	L	1	Marillo E. Post	Doris I. Moore	Aircraft Inspection	Westfield, Me.	Nashua, N. H.
September 17	Evelyn M. Smith	F	L	4	Gardner I. Smith	Ruth A. Henry	Moulder	Hudson, N. H.	Nashua, N. H.
September 18	William E. Lefebvre	M	L	1	Edmond E. Lefebvre	Magdalene M. Shelley	Machinist	Nashua, N. H.	Mullin, S. C.
September 21	Richard A. Bardsley	M	L	4	James H. Bardsley	Thelma L. Bancroft	Pipe Fitter	N. Be'frd, Mass.	L'donderry, N. H.
September 27	Gerard B. Simard	M	L	3	Alphonse J. Simard	Rhea A. Dionne	Welter	Canada	Nashua, N. H.
October 2	William H. Crosscup	M	L	2	Arthur L. Crosscup	Phyllis A. Sudsbury	Machinist	Lowell, Mass.	Woburn, Mass.
October 7	Frank B. Kupchunas	M	L	2	Frank B. Kupchunas	Alice N. Sakovich	Machinist	Nashua, N. H.	Nashua, N. H.
October 9	Sandra J. Nadeau	F	L	1	Arthur J. Nadeau	Lillian L. Russell	Machine Operator	Nashua, N. H.	Lowell, Mass.
October 10	Pamela G. Philbrick	F	L	1	Wesley A. Philbrick	Barbara H. Russell	Gregg & Son	New Hampshire	Nashua, N. H.
October 11	Cheryle D. Magnin	F	L	3	Henry F. Magnin	Iona N. Warburton	Carpenter	Westfield, Vt.	Nashua, N. H.
October 19	Geraldine M. Coolidge	F	L	2	Harold B. Coolidge, Jr.	Virginia G. Dunn	N. E. Telephone Co.	Concord, N. H.	Franklin, N. H.
October 22	Elaine M. Scott	F	L	2	Woodrow F. Scott	Ida M. Landry	Plumber	Barre, Vt.	Hudson, N. H.
October 23	Sandra L. Campbell	F	L	1	Bennie L. Campbell	Marion A. Pelkey	Clerk	Richmond, Va.	Nashua, N. H.
October 28	Daniel Zelonis	M	L	2	Vincent J. Zelonis	Mary E. Wisneski	Refrig. Engineer	Lowell, Mass.	Chelsea, Mass.
October 31	Carol A. Gagnon	F	L	2	Victor A. Gagnon	Rita M. Osmer	Nashua Mfg. Co.	Hudson, N. H.	Nashua, N. H.
November 3	Bonnie L. Miller	F	L	1	Perley S. Miller	Leona M. Burge	Mechanic	Wayland, Mass.	Pleasant Hill, Ill.
November 5	Richard P. Godbout	M	L	1	George H. Godbout	B. M. Boissonnault	Bus Driver	Unknown	Canada
November 15	Robert C. Frost	M	L	2	Charles H. Frost	Alice M. Martin	Laborer	Haverhill, Mass.	Hudson, N. H.
November 17	Ralph L. Barrett	M	L	10	Leslie J. Barrett	Florence R. Chadwick	Laborer	Bowdoin, Me.	Bowd'nham, Me.
November 19	David F. Rogers	M	L	1	George A. Rogers, Jr.	Natalie L. Burnham	Machinist	Pittsfield, N. H.	Nashua, N. H.
November 20	Michael H. Warren	M	L	1	Forrest H. Warren	Joyce E. Beckham	Contractor	Derry, N. H.	Plant City, Fla.
November 22	Rodney L. Bush	M	L	1	Harold L. Bush	Virginia A. Jenks	U. S. Navy	D'ver-F'croft, Me.	Hudson, N. H.
November 22	Paul J. O. Borbeau	M	L	1	Oscar J. Borbeau	Laurianne A. Fleury	Shoe Sorter	Canada	Nashua, N. H.
November 23	Richard L. Kennedy, Jr.	M	L	2	Richard L. Kennedy	Ellen L. Bazinet	Salesman	Erie, Pa.	Nashua, N. H.
November 25	Linda K. Damon	F	L	1	Earle A. Damon	Norma E. Wiggin	Real Estate Agent	Nashua, N. H.	Nashua, N. H.
November 30	Sara J. Randall	F	L	2	James F. Randall	Edith E. Johnson	Farmer	Brownington, Vt.	Hooksett, N. H.
November 30	Dennis Landry	M	L	5	Thomas M. Landry	Irene G. Livernois	Contractor	Nashua, N. H.	Derry, N. H.
December 12	Leonard K. Nute	M	L	4	Frank L. Nute	Melba C. King	Loom Fixer	Hudson, N. H.	Nashua, N. H.
December 13	Sylvia Steele	F	L	3	Moody G. Steele	Elnora Gilbert	Farmer	Hudson, N. H.	Nashua, N. H.
December 14	Ross G. Whittemore	M	L	2	Chester M. Whittemore	Frances L. Berg	Truck Driver	Nashua, N. H.	Quincy, Mass.
December 16	Jane E. MacKenzie	F	L	1	Richard W. MacKenzie	Helene Phippard	Salesman	Rosl'dale, Mass.	Nashua, N. H.
December 16	Tanya Novak	F	L	1	James I. Novak	Jean E. Roling	Machine Operator	Nashua, N. H.	Dotham, Ala.
December 21	Rosemary E. Frenette	F	L	1	Lionel G. Frenette	Helen E. Morrell	U. S. Army	Hudson, N. H.	Brighton, Mass.
December 22	Linda A. Leighton	F	L	1	Roger K. Leighton	Nellie V. McAdoo	Supervisor	Nashua, N. H.	Nashua, N. H.

I hereby certify that the above return is correct, according to the best of my knowledge and belief.

JOHN E. BAKER, Town Clerk

MARRIAGES REGISTERED IN THE TOWN OF HUDSON, N. H., FOR THE YEAR ENDING DECEMBER 31, 1946

Date of Marriage	Place of Marriage	Name and Surname of Groom and Bride	Residence of each at time of Marriage	Age	Occupation of Groom and Bride	By Whom Married
1946						
January 5	Hudson, N. H.	Charles Dexter	Cambridge, Mass.	44	Mechanic	John E. Baker Justice of the Peace, Hudson, N. H.
		Frances A. Craigie	Arlington, Mass.	22	Laundry Worker	
January 5	Hudson, N. H.	Robert W. Roy	Gloucester, Mass.	23	Rigger	John E. Baker Justice of the Peace, Hudson, N. H.
		Georgine T. McGillivray	Gloucester, Mass.	18	Nurse	
January 5	Hudson, N. H.	Archie L. Townsend	Hudson, N. H.	21	Asbestos Worker	Rev. J. Albert Vachon Clergyman, Hudson, N. H.
		Odell M. Claxton	Hudson, N. H.	22	Shop Worker	
January 7	Nashua, N. H.	Raymond C. Brooks, Jr.	Hudson, N. H.	21	Mill Hand	Albert Terrien Justice of the Peace, Nashua, N. H.
		Rita M. Lavarnway	Nashua, N. H.	18	Housekeeper	
January 13	Durham, N. H.	John F. Spalding	Hudson, N. H.	25	Student	Rev. Clinton A. Condit Clergyman, Durham, N. H.
		Pat Hutchins	Sweetwater, Texas	18	Stenographer	
January 26	Nashua, N. H.	Roland J. Cloutier	Hudson, N. H.	21	Not Placed	Rev. P. C. Gamache Catholic Priest, Nashua, N. H.
		Irene A. Plante	Nashua, N. H.	20	Knitter	
January 26	Hudson, N. H.	Albert P. Campas	Somerville, Mass.	31	Navy Yard Clerk	John E. Baker Justice of the Peace, Hudson, N. H.
		Ruth A. Dodson	Binghampton, N. Y.	21	At Home	
January 26	Hudson, N. H.	Mortimer Stevens	Rumford, R. I.	21	Navy	John E. Baker Justice of the Peace, Hudson, N. H.
		Lillian I. Root	Providence, R. I.	19	Student	
January 31	Hudson, N. H.	Raymond L. Phaneuf	Cambridge, Mass.	31	Lineman	John E. Baker Justice of the Peace, Hudson, N. H.
		Irene F. Bedard	Somerville, Mass.	26	At Home	
February 2	Nashua, N. H.	Sterling P. Emerson	Nashua, N. H.	25	Railray Express	Rev. Denton J. Neily Clergyman, Nashua, N. H.
		Janice E. Martin	Hudson, N. H.	23	Office Work	
February 8	Nashua, N. H.	Wilfred N. Bourgault	Hudson, N. H.	22	Navy	Rev. E. L. Bussiere Catholic Priest, Nashua, N. H.
		Martha L. Forsman	Oakland, Calif.	23	Machinist	

February	9	Hudson, N. H.	Joseph L. Porter	No. Oxford, Mass.	22	Not Placed	John E. Baker
			Marion E. Bailey	Oxford, Mass.	20	Inspector	Justice of the Peace, Hudson, N. H.
February	28	Nashua, N. H.	William F. Durwin	Pittsfield, Mass.	22	Not Placed	Rev. Denton J. Neily
			Constance M. Kitchener	Hudson, N. H.	18	Office Worker	Clergyman, Nashua, N. H.
February	28	Hudson, N. H.	Leonard D. Lavoie	Litchfield, N. H.	22	Student	John E. Baker
			Beatrice Ives	Hudson, N. H.	25	Weaver	Justice of the Peace, Hudson, N. H.
March	1	Nashua, N. H.	Raymond C. Brown	Hudson, N. H.	29	Express Driver	Rev. Earl F. Nauss
			Evelyn M. Leveque	Nashua, N. H.	22	Clerk	Clergyman, Nashua, N. H.
March	2	Hudson, N. H.	Clarence T. Salvail	Hudson, N. H.	35	Rubber Worker	John E. Baker
			Emma I. Pierce	Hudson, N. H.	34	At Home	Justice of the Peace, Hudson, N. H.
March	2	Nashua, N. H.	Henry J. Gagne	Nashua, N. H.	26	Shoe Worker	Rev. Henri A. Brodeur
			Marguerite A. Jette	Hudson, N. H.	24	Knitting Shop	Catholic Priest, Nashua, N. H.
March	4	Milford, N. H.	Carl Neuffer	Hudson, N. H.	43	Trainer	Rev. Dennis O'Leary
			Elizabeth M. Wall	Nashua, N. H.	25	Mill Operator	Catholic Priest, Milford, N. H.
March	16	Hudson, N. H.	Lorenzo Diana	Westboro, Mass.	56	Laborer	Bolic A. Degasis
			Mary Desiata	Westboro, Mass.	34	Stitcher	Justice of the Peace, Nashua, N. H.
March	23	Nashua, N. H.	Howard R. Daniels	Hudson, N. H.	23	Woodworker	Rev. P. E. Downs
			Andrea L. Savage	Nashua, N. H.	21	Secretary	Catholic Priest, Nashua, N. H.
April	6	Hudson, N. H.	Harold W. Hadlock	Middletown, Conn.	21	Army	Morris D. Stein
			Dorothy F. Gett	Cromwell, Conn.	18	Clerk	Justice of the Peace, Nashua, N. H.
April	25	Nashua, N. H.	Raymond J. Cloutier	Hudson, N. H.	25	Mill Employee	Rev. E. L. Bussiere
			Julienne F. Moreau	Nashua, N. H.	22	Nashua Brass	Catholic Priest, Nashua, N. H.
April	27	Nashua, N. H.	Bernard G. Ledoux	Nashua, N. H.	32	Toggler	Rev. Raymond Langlois
			Ida E. Dionne	Hudson, N. H.	30	Mill Employee	Catholic Priest, Nashua, N. H.
April	27	Nashua, N. H.	Albert J. Landry	Hudson, N. H.	25	Textile Worker	Rev. E. L. Parenteau
			Dorothy F. Gaudette	Nashua, N. H.	20	Textile Worker	Catholic Priest, Nashua, N. H.

April	30	Hudson, N. H.	Ernest E. McCoy	Hudson, N. H.	26	Clerk	Rev. James C. Glasser Clergyman, Hudson, N. H.
			Mildred M. Wheeler	Hudson, N. H.	26	Clerk	
May	4	Hudson, N. H.	Valdamas Verseckes	Marlboro, Mass.	22	Cab Driver	John E. Baker Justice of the Peace, Hudson, N. H.
			Rita M. Angelo	Marlboro Mass.	18	Wool Worker	
May	4	Hudson, N. H.	Edward J. McMullen	Lonsdale, R. I.	23	Comp. Operator	John E. Baker Justice of the Peace, Hudson, N. H.
			Beatrice Berry	Somerville, Mass.	22	Stenographer	
May	4	Nashua, N. H.	Reuben J. LaFlamme	Hudson, N. H.	26	Maine Mfg. Co.	Rev. Albert Gagnon Catholic Priest, Nashua, N. H.
			Lorette H. Rioux	Nashua, N. H.	25	Textile Worker	
May	4	Nashua, N. H.	Paul E. LeClair	Nashua, N. H.	20	Student	Rev. John Pitts Catholic Priest, Nashua, N. H.
			Ethelyn M. Morgan	Hudson, N. H.	21	Home	
May	9	Nashua, N. H.	Chester J. Steckevicz	Hudson, N. H.	22	Clerk	Rev. Joseph Piszczalka Catholic Priest, Nashua, N. H.
			Stephanie Kurta	Nashua, N. H.	23	Office Clerk	
May	10	Nashua, N. H.	Stanley Kazlouskas	Hudson, N. H.	23	Imp. Paper Empl.	Rev. J. T. Sullivan Catholic Priest, Nashua, N. H.
			Elaine E. Pelletier	Nashua, N. H.	18	Shoe Worker	
May	11	Nashua, N. H.	William W. Tate	Hudson, N. H.	23	Mechanic	Rev. John Pitts Catholic Priest, Nashua, N. H.
			Katherine M. Ruiter	Hudson, N. H.	18	Office Worker	
May	11	Nashua, N. H.	Peter J. Daley	Hudson, N. H.	24	Mill Worker	Rev. Joseph Bucevicius Catholic Priest, Nashua, N. H.
			Phyllis Shokal	Nashua, N. H.	18	Tannery	
May	11	Nashua, N. H.	Claude Lozeau	Nashua, N. H.	23	Mechanic	Rev. Henri A. Brodeur Catholic Priest, Nashua, N. H.
			Juliette M. Leclerc	Hudson, N. H.	22	Mill Worker	
May	15	Hudson, N. H.	Lawrence E. Lenzi	Arlington, Mass.	27	Truck Driver	John E. Baker Justice of the Peace, Hudson, N. H.
			Gloria J. Lombardi	Arlington, Mass.	29	Saleswoman	
May	18	Nashua, N. H.	Roland R. Gaudette	Nashua, N. H.	24	Loom Fixer	Rev. Henri A. Brodeur Catholic Priest, Nashua, N. H.
			Lucille I. Landry	Hudson, N. H.	21	Twister	
May	18	Allenstown, N. H.	Gerard L. Viens	Hudson, N. H.	23	Farming	Rev. E. N. Durette Catholic Priest, Allenstown, N. H.
			Medora Lefebvre	Allenstown, N. H.	24	Spooling	

May	22	Nashua, N. H.	David P. Garrigan	Lowell, Mass.	25	Salesman	Rev. J. T. Sullivan Catholic Priest, Nashua, N. H.
			Mary G. Wallace	Lowell, Mass.	21	At Home	
May	26	Nashua, N. H.	Forrest F. Hyde	Hudson, N. H.	55	Supervisor	Rev. Denton J. Neily Clergyman, Nashua, N. H.
			Blanche R. Moreau	Nashua, N. H.	42	Textile Worker	
June	1	Hudson, N. H.	Charles A. Rizzo	Needham Hts., Mass.	21	Mechanic	John E. Baker Justice of the Peace, Hudson, N. H.
			Mary E. Shurtleff	Needham, Mass.	22	At Home	
June	1	Nashua, N. H.	Roland G. Hanson, Jr.	Nashua, N. H.	20	Bus Driver	Rev. John Pitts Catholic Priest, Nashua, N. H.
			Theresa A. Boucher	Hudson, N. H.	20	Bank Clerk	
June	2	Hudson, N. H.	Kierscey C. Ladd	Southborough, Mass.	44	Calesman	Rev. James C. Glasser Clergyman, Hudson, N. H.
			Norma E. Lesieur	Skowhegan, Me.	30	At Home	
June	8	Hudson, N. H.	Perry M. Brown	W. Concord Mass.	21	Painter	John E. Baker Justice of the Peace, Hudson, N. H.
			Virginia M. Butcher	W. Concord, Mass.	18	Telephone Oper.	
June	15	Nashua, N. H.	Gerard A. Boucher	Hudson, N. H.	24	Laborer	Rev. J. T. Sullivan Catholic Priest, Nashua, N. H.
			Teresa M. Meehan	Nashua, N. H.	23	Clerk	
June	15	Hudson, N. H.	Arthur E. Siipola	Hopedale, Mass.	28		John E. Baker Justice of the Peace, Hudson, N. H.
			Esther P. Alberta	Holliston, Mass.	22	Office Worker	
June	15	Hudson, N. H.	Francis H. Fournier	Marlboro, Mass.	20	Shoe Worker	John E. Baker Justice of the Peace Hudson, N. H.
			Carmela M. Moffa	Marlboro, Mass.	18	Mill Worker	
June	16	Hudson, N. H.	Robert C. Rogers	Beverly, Mass.	21	Not Placed	John E. Baker Justice of the Peace Hudson, N. H.
			MargaretR.McCammond	Lexington, Mass.	20	Acct. Clerk	
June	20	Salem, N. H.	Roland E. Latour	Hudson, N. H.	38	Paper Worker	Rev. Calvin Warburton Clergyman Salem, N. H.
			Cecile A. Thibodeau	Nashua, N. H.	34	Paper Worker	
June	22	Nashua, N. H.	Albert L. Desrosiers	Nashua, N. H.	21	Laborer	Rev. Raymond Langlois Catholic Priest Nashua, N. H.
			Simone G. St. Jean	Hudson, N. H.	21	Office Clerk	
June	22	Nashua, N. H.	Frank E. Kelley	Nashua, N. H.	22	Truck Driver	Rev. E. R. Fournier Catholic Priest Nashua, N. H.
			Adrienne C. Richard	Hudson, N. H.	22	At Home	

June	22	Nashua, N. H.	Philip M. Stultz	Hudson, N. H.	22	Seet Metal Worker	Rev. Edw. H. Brewster Clergyman Nashua, N. H.
			Marion E. Joy	Nashua, N. H.	20	Bookkeeper	
June	22	Hudson, N. H.	George N. Allard	Hudson, N. H.	38	Textile Worker	Rev. J. Albert Vachon Clergyman Hudson, N. H.
			Ellen M. Haselton	Hudson, N. H.	40	Textile Worker	
June	29	Hudson, N. H.	William F. Ronan	Salem, Mass.	32	Leather Worker	John E. Baker Justice of the Peace Hudson, N. H.
			Irene M. Toussaint	St. Johnsbury, Vt.	28	Housework	
June	29	Hudson, N. H.	Hiram J. Stearns	Hudson, N. H.	27	Truck Driver	Rev. J. Albert Vachon Clergyman Hudson, N. H.
			Flora M. Smith	Hudson, N. H.	16	Clerk	
June	29	Nashua, N. H.	Normand J. Lajoie	Nashua, N. H.	22	Textile Worker	Rev. D. Desruisseaux Catholic Priest Mnchester, N. H.
			Jeanette R. Daneault	Hudson, N. H.	22	Textile Worker	
June	29	Nashua, N. H.	Elias E. De Coteau	Nashua, N. H.	32	Cook	Rev. Raymond Langlois Catholic Priest Nashua, N. H.
			Cora J. Laquerre	Hudson, N. H.	28	Knitter	
July	1	Nashua, N. H.	Stanley E. Trombly	Milford, N. H.	21	Farmer	Rev. John Pitts Catholic Priest Nashua, N. H.
			Miriam A. Shepherd	Hudson, N. H.	19	Hairdresser	
July	3	Nashua, N. H.	Conrad C. Cote	Nashua, N. H.	22	Clerk	Rev. E. L. Bussiere Catholic Priest Nashua, N. H.
			Theresa M. Pelletier	Hudson, N. H.	19	Shoe Worker	
July	6	Hudson, N. H.	Alphonse J. Lagasse	Hudson, N. H.	28	Cook	Roland Abbott Justice of the Peace Hudson, N. H.
			Jeanette L. McLeod	Nashua, N. H.	22	Folder	
July	17	Hudson, N. H.	Walter O. Lambert	Marlboro, Mass.	25	Machinist	John E. Baker Justice of the Peace Hudson, N. H.
			Arline M. Wilson	Hudson, N. H.	18	Mill Worker	
July	18	Hudson, N. H.	Robert C. Lynch	Milford, N. H.	35	Florist	Rev. James C. Glasser Clergyman Hudson, N. H.
			Josephine C. Hunnewell	Hudson, N. H.	38	Gov't. Clerk	
July	20	Nashua, N. H.	Maurice G. Paradise	Hudson, N. H.	20	Shoe Worker	Rev. Ray. S. Desjardins Catholic Priest Nashua, N. H.
			Rita L. Berthiaume	Nashua, N. H.	21	Mill Worker	
July	20	Nashua, N. H.	Cleaborn R. Kimberlin	Sayre, Okla.	32	Latcherman	John D. Wilcox Justice of the Peace Nashua, N. H.
			Lilla E. Belanger	Lowell, Mass.	27	Nurse	

July	27	Hudson, N. H.	Manuel J. Plockett	Hudson, N. H.	23	Mechanic	John E. Baker Justice of the Peace Hudson, N. H.
			Shirley R. Bulger	Hudson, N. H.	18	Wool Worker	
July	27	Hudson, N. H.	Floyd E. Pendley	Tilton, Ga.	21	Navy	John E. Baker Justice of the Peace Hudson, N. H.
			Agnes M. Haines	Boston, Mass.	22	Mill Worker	
July	27	Hudson, N. H.	Harold J. Bardsley	Waltham, Mass.	24	Contractor	John E. Baker Justice of the Peace Hudson, N. H.
			Mildred A. Bennett	Waltham, Mass.	19	Secretary	
August	3	Hudson, N. H.	Elliot W. Parsons	Gloucester, Mass.	21	Fish Cutter	John E. Baker Justice of the Peace Hudson, N. H.
			Bernice M. Haggett	Hudson, N. H.	21	At Home	
August	3	Nashua, N. H.	Herschel W. Cox	Hudson, N. H.	28	Timber Checker	Rev. J. T. Sullivan Catholic Priest Nashua, N. H.
			Lorraine O. Bigwood	Merrimack, N. H.	18	At Home	
August	8	Hudson, N. H.	Waslaw M. Loukiewicz	Maynard, Mass.	22	Weaver	John E. Baker Justice of the Peace Hudson, N. H.
			Jeannette H. Jacobs	Hudson, Mass.	20	Secretary	
August	10	Hudson, N. H.	Alfred B. Mansfield	Hudson, N. H.	29	Purchase Agent	Rev. Fred H. Miller Clergyman Nashua, N. H.
			Lucille S. Richard	Hudson, N. H.	30	At Home	
August	14	Hudson, N. H.	Henry A. Courtemanche	Nashua, N. H.	38	Bus Operator	Rev. J. Albert Vachon Clergyman Hudson, N. H.
			Barbara W. Kimball	Hudson, N. H.	33	At Home	
August	17	Nashua, N. H.	Jean R. Bois	Hudson, N. H.	20	Mechanic	Rev. E. L. Bussiere Catholic Priest Nashua, N. H.
			Rita T. Levesque	Hudson, N. H.	20	Mill Worker	
August	21	Hudson, N. H.	George K. Oliver	Hudson, N. H.	24	Poultry Farm	Rev. James C. Glasser Clergyman Hudson, N. H.
			Katherine M. Harwood	Hudson, N. H.	25	Hairdresser	
August	24	Nashua, N. H.	Edward J. Smillie, Jr.	Manchester, N. H.	23	Student	Rev. John Pitts Catholic Priest Nashua, N. H.
			Margaret M. Sullivan	Hudson, N. H.	23	At Home	
August	24	Hudson, N. H.	Leslie L. Thompson	Worcester, Mass.	40	Dry Cleaner	John E. Baker Justice of the Peace Hudson, N. H.
			Ruth M. Woodworth	Maynard, Mass.	34	Office Worker	
August	24	Hudson, N. H.	Harvey A. Scranton, Jr.	W. Bridgewater, Mass.	21	Salesman	John E. Baker Justice of the Peace Hudson, N. H.
			Alice M. Deau	W. Bridgewater, Mass.	22	Student	

August	28	Nashua, N. H.	Armand Malenfant	Nashua, N. H.	40	Shoe Shop	John D. Warren Justice of the Peace Nashua, N. H.
			Irene E. Bouley	Hudson, N. H.	35	Card Shop	
August	31	Nashua, N. H.	Victor L. Gagnon	Nashua, N. H.	21	Nashua Insulation	Rev. W. H. Eckmeyer Clergyman Nashua, N. H.
			Anita Y. Naro	Hudson, N. H.	15	None	
September	1	Nashua, N. H.	Nicholas DeFronzo	Lowell, Mass.	42	Hotel Mgr.	Rev. Denton J. Neily Clergyman Nashua, N. H.
			Mabel E. Pratt	Hudson, N. H.	29	Textile Worker	
September	2	Nashua, N. H.	Charles V. Corosa	Hudson, N. H.	30	Asbestos Worker	Rev. J. C. Leclerc Catholic Priest Manchester, N. H.
			Etienette A. Cote	Nashua, N. H.	31	Shoe Worker	
September	6	Hudson, N. H.	Alfred G. Pinet	Nashua, N. H.	37	Steam Fitter	Rev. James C. Glasser Clergyman Hudson, N. H.
			Helen G. Hardy	Hudson, N. H.	23	At Home	
September	8	Nashua, N. H.	Frank J. Osmer, Jr.	Hudson, N. H.	20	Mill Worker	Rev. Denton J. Neily Clergyman Nashua, N. H.
			Louise M. Farley	Nashua, N. H.	19	Office Worker	
September	14	Hudson, N. H.	Donald M. Prescott	Ashland, N. H.	22	Woodsman	Rev. J. Albert Vachon Clergyman Hudson, N. H.
			Fae L. Perry	Ashland, N. H.	19	Paper Mill	
September	14	Hudson, N. H.	Theodore A. Skonberg	Dedham, Mass.	32	Machinist	Rev. J. Albert Vachon Clergyman Hudson, N. H.
			Ruth E. Stadig	Wollaston, Mass.	19	Photographer	
September	17	Nashua, N. H.	Joseph M. Cheney	Hudson, N. H.	19	Mechanic	Rev. Denton J. Neily Clergyman Nashua, N. H.
			Marguerite C. Poulin	Nashua, N. H.	20	None	
September	21	Nashua, N. H.	Romeo W. Landry	Nashua, N. H.	22	Shoe Worker	Rev. E. L. Bussiere Catholic Priest Nashua, N. H.
			Vita Y. Pariseau	Hudson, N. H.	18	Shoe Worker	
September	30	Hudson, N. H.	James J. Loughlin	Newton, Mass.	29	Salesman	John E. Baker Justice of the Peace Hudson, N. H.
			Leona K. Simpson	Lincoln, Mass.	21	At Home	
September	30	Hudson, N. H.	James H. Bryant, Jr.	Shreveport, La.	24	Lumber Worker	Roland W. Abbott Justice of the Peace Hudson, N. H.
			Loris V. Crabb	Boston, Mass.	20	Laundry Worker	
October	1	Nashua, N. H.	Laurent S. Brault	Nashua, N. H.	25	Office Mgr.	Rev. E. R. Fournier Catholic Priest Nashua, N. H.
			Rita E. Le Boeuf	Hudson, N. H.	26	Stenographer	

October	5	Hudson, N. H.	Robert P. O'Brien	Boston, Mass.	21	City Worker	John E. Baker
			Dorothea P. Cadigan	Boston, Mass.	19	Index Clerk	Justice of the Peace Hudson, N. H.
October	5	Nashua, N. H.	Henry A. Leclerc	Hudson, N. H.	26	Auto Mechanic	Rev. J. T. Sullivan
			Beatrice D. Upham	Nashua, N. H.	23	Mill Employee	Catholic Priest Nashua, N. H.
October	7	Nashua, N. H.	Armand A. Decoteau	Nashua, N. H.	34	Press Cutter	Rev. E. L. Bussiere
			Lilyan M. Dionne	Hudson, N. H.	28	Payroll Clerk	Catholic Priest Nashua, N. H.
October	11	Nashua, N. H.	Leonard L. Hamblett	Hudson, N. H.	22	Card Shop	Rev. John Pitts
			Lorraine T. Plantier	Nashua, N. H.	17	At Home	Catholic Priest Nashua, N. H.
Ocotber	12	Hudson, N. H.	Clarence T. Jameson	Hudson, N. H.	28		Rev. James C. Glasser
			Dorothy Todd	Hudson, N. H.	19		Clergyman Hudson, N. H.
Ocotber	12	Nashua, N. H.	George E. Jalbert	Nashua, N. H.	24	Woodworker	Rev. E. L. Bussiere
			Gertrude A. Levesque	Hudson, N. H.	23	Weaver	Catholic Priest Nashua, N. H.
Ocotber	12	Nashua, N. H.	Normand R. Raby	Hudson, N. H.	21	Construction Work	Rev. Ray. Desjardins
			Pauline G. Hebert	Nashua, N. H.	18	Office Clerk	Catholic Priest Nashua, N. H.
October	14	Hudson, N. H.	Earl L. Hauar, Jr.	Needham, Mass.	28	Machinist	John E. Baker
			Barbara Milligan	Newton, Mass.	22	At Home	Justice of the Peace Hudson, N. H.
October	26	Nashua, N. H.	Robert L. Nichols	Hudson, N. H.	23	Mill Worker	Rev. Albert Gagnon
			Lorette Gagnon	Nashua, N. H.	23	Mill Worker	Catholic Priest Nashua, N. H.
October	26	Nashua, N. H.	Romeo H. Theroux	Nashua, N. H.	24	Elec. Helper	Rev. E. L. Bussiere
			Lucille M. Provencher	Hudson, N. H.	19	Buckle Maker	Catholic Priest Nashua, N. H.
November	2	Hudson, N. H.	John D. Farris	Framingham, Mass.	30	Steam Fitter	John E. Baker
			Ann E. Kleinfelder	Acton, Mass.	23	Telephone Oper.	Justice of the Peace Hudson, N. H.
November	3	Hudson, N. H.	Harold L. Austin	Lowell, Mass.	40	Contractor	John E. Baker
			Henrietta W. Morton	Lowell, Mass.	30	Nurse	Justice of the Peace Hudson, N. H.
November	5	Hudson, N. H.	John V. Kunigenas	Stoughton, Mass.	24	Window Worker	John E. Baker
			Helen A. Lavick	Worcester, Mass.	24	Nurse	Justice of the Peace Hudson, N. H.
November	9	Hudson, N. H.	Fred Oldfield	Brockton, Mass.	40	Machinist	John E. Baker
			Grace M. English	Brockton, Mass.	35	Shoe Worker	Justice of the Peace Hudson, N. H.

November 13	Salem, N. H.	Joseph H. Bresnahan	Hudson, N. H.	25	Machinist	Rev. Calvin Warburton Clergyman Salem, N. H.
		Rolande A. Tardif	Nashua, N. H.	20	Clerk	
November 15	Nashua, N. H.	James E. Gibson, Jr.	Hudson, N. H.	23	Bartender	Rev. J. T. Sullivan Catholic Priest Nashua, N. H.
		Helen V. Ruiter	Hudson, N. H.	21	Accountant	
November 16	Nashua, N. H.	Julien J. Fontaine	Derry, N. H.	27	Shoe Worker	Rev. M. . Redden Catholic Priest Nashua, N. H.
		Theresa S. Blow	Hudson, N. H.	19	Knitter	
November 17	Hudson, N. H.	Maurice D. Fortier	Revere, Mass.	32	Truck Driver	John E. Baker Justice of the Peace Hudson, N. H.
		Mary F. Cordesco	Revere, Mass.	36	Tailoress	
November 20	Hudson, N. H.	Eugene J. Smith	Haverhill, Mass.	45	Carpenter	John E. Baker Justice of the Peace Hudson, N. H.
		Eva D. Evirs	Haverhill, Mass.	41	Nurse	
November 28	Nashua, N. H.	John W. Harwood	Hudson, N. H.	22	Bartender	Rev. P. E. Downs Catholic Priest Nashua, N. H.
		Charlotte E. Bagley	Hudson, N. H.	20	Shoe Worker	
November 30	Nashua, N. H.	Adrian G. Magrath	Nashua, N. H.	20	Technician	Rev. J. T. Sullivan Catholic Priest Nashua, N. H.
		Hedwidge L. Todd	Hudson, N. H.	23	Office Girl	
November 30	Fitchburg, Mass.	John J. Putis	Hudson, N. H.	22	Machinist	Rev. E. Mastroianni Catholic Priest Fitchburg, Mass.
		Eleanor M. Montesion	Fitchburg, Mass.	22	Stitcher	
December 7	Hudson, N. H.	Peter J. Dys	Dracut, Mass.	25	Not Placed	John E. Baker Justice of the Peace Hudson, N. H.
		Ruth H. Chaplin	Hudson, N. H.	27	At Home	
December 7	Hudson, N. H.	Alfred O. Poirier	Hudson, N. H.	24	Rubber Worker	John E. Baker Justice of the Peace Hudson, N. H.
		Pearl G. Webb	Hudson, N. H.	24	Housework	
December 7	Hudson, N. H.	Sanford E. King	Hudson, N. H.	24	Carpenter	Rev. James C. Glasser Clergyman Hudson, N. H.
		Geraldine Parshley	Derry, N. H.	23	Woodworker	
December 14	Hudson, N. H.	Willis A. Boliver	Waltham, Mass.	41	Iron Worker	John E. Baker Justice of the Peace Hudson, N. H.
		Anne M. Frizelle	Waltham, Mass.	31	At Home	
December 22	Hudson, N. H.	Howard W. Seace	Somerville, Mass.	33	Truck Driver	John E. Baker Justice of the Peace Hudson, N. H.
		Verna Cutliffe	Hudson, N. H.	28	Waitress	
December 28	Nashua, N. H.	Robert J. Gagne	Hudson, N. H.	23	Repair Man	Rev. E. L. Bussiere Catholic Priest Nashua, N. H.
		Norma F. Greenleaf	Nashua, N. H.	19	Mill Worker	

I hereby certify that the above return is correct, according to the best of my knowledge and belief.

JOHN E. BAKER, Town Clerk

DEATHS REGISTERED IN THE TOWN OF HUDSON, N. H., FOR THE YEAR ENDING DECEMBER 31, 1946

Date of Death		Place of Death	Name and Surname of the Deceased	Age Y.	M.	D.	Place of Birth	Sex	Sin., Married or Widowed	Occupation	Name of Father	Maiden Name of Mother
1946												
January	6	Hudson, N.H.	Mary A. Reynolds	82	8	11	New Brunswick..	F	W	Unemployed	Robert White	Elizabeth Cox
January	19	Nashua, N.H.	Roger P. Beland	10	3	2	Nashua, N. H. ..	M	S	Student	Rosario Beland	Evangeline Anctil ..
January	19	Nashua, N.H.	George H. Martin	76	3	4	W. Chazy, N. Y.	M	M	Retired	Jed Martin	Olive Laporte
January	25	Hudson, N.H.	Agota Skilandis	60			Lithuania	F	W	Housewife	Maculaitis ..	Unknown
February	25	Hudson, N.H.	Austin J. Blodgett	86	1	11	Hudson, N. H.	M	S	Retired	Austin W. Blodgett	Susan Davis
March	1	Nashua, N.H.	Hattie B. Morin	71	2	18	Thetford, Vt.	F	W	At home	Charles Henry	Eliza J. Hoover
March	16	Hudson, N.H.	Herbert G. Chapman	50	4	5	Hudson, N. H.	M	M	Mechanic	Frank M. Chapman	Mederise Lefebvre..
March	18	Hudson, N.H.	Ralph E. Hooper	56	1	4	Mar'head, Mass.	M	M	Machinist	Samuel Hooper	Stella F. Kimball ..
March	20	Hudson, N.H.	Jean B. Consigny	45	9	3	Nashua, N. H. ..	M	M		Joseph Consigny	Theotisse Blanchard
March	31	Nashua, N.H.	John J. Borden	66	2	3	Poland	M	W	Mill worker	Unknown	Unknown
April	14	Hudson, N.H.	Edith O. Beland	54	4	20	Coaticook, P. Q.	F	M	Overall industry	John O'Donnell	Fannie Morre
April	24	Hudson, N.H.	Anne Nichols	47	9	29	Canada	F	M	Knitting mill	Cyrise Roy	Lydia Cote
May	20	Nashua, N.H.	Baby Grenon				Nashua, N. H. ..	F	S	None	Joseph E. Grenon ..	Albertine Cossett ..
May	21	Hudson, N.H.	Mary French	79			Unknown	F	W	Housewife	Unknown	Unknown
May	23	Hudson, N.H.	Louis W. Trombley	57		12	Haverhill, Mass.	M	M	Furniture worker	Napoleon Trombley	Zoie Moran
May	26	Nashua, N.H.	Donald B. Gates	4	5	19	Arlington, Mass.	M	S	None	Joseph E. Gates	Lillian Haselton
May	27	Hudson, N.H.	Gerard N. Plourde	23	8	28	Nashua, N. H. ..	M	S	Nashua Mills	Amedee Plourde	Juliette Gagnon
May	27	Hudson, N.H.	Theodore S. Bourn, Jr.	28	8	28	Templ'ton, Mass.	M	S	Machinist	Theodore S. Bourn	Mary Doolittle
May	28	G'town, N.H.	Bernice Gerow	42	3	7	N. Stratford, Vt.	M	S	Laborer	Charles Gerow	Mary Rhodes
June	1	Hudson, N.H.	Lena B. Rafferty	64	5	2	M'chester, N. H.	F	M	Housewife	William Reynolds ..	Annie Lamb
June	8	Hudson, N.H.	Zilda L. Bresnahan	62			Tic'deroga, N. Y.	F	W	Housewife	Raymond Lanoue ..	Aurline Gregoire ..
June	21	Hudson, N.H.	Cora B. Ball	67	2	8	Concord, N. H.	F	M	At home	Lucius Gilmore	Melvina Burnham ..
July	1	Hudson, N.H.	Amos P. Dolliver	97		6	Treton, Me.	M	S	None	Amos Dolliver	Matilda Anderson ..
July	7	Hudson, N.H.	Frank J. Prevost	58	8	9	Lyons Mt., N. Y.	M	M	Machinist	Henry Prevost	Marguerite Caron ..
July	7	Nashua, N.H.	Arthur J. Boucher			3h	Nashua, N. H. ..	M	S		Roger L. Boucher	Esther Daneault

August	10	Hudson, N.H.	Eliza Munroe	84	11	9	New Brunswick..	F	W	Housekeeper	Matthew Robinson..	Mary Adair
August	17	Nashua, N.H.	Estella E. Shepherd	72	4	17	Villesca, Iowa	F	M	Housewife	Ira S. McKeen	Sarah Hathaway
August	27	C'cord, N.H.	William A. Andrews	92	2	3	Hudson, N. H.	M	W	Farming	Robert A. Andrews	Mary Kenniston
September	10	Hudson, N.H.	Annie Yesicovitch	77			Lithuania	F	W	Retired	Kasheta	Unknown
September	21	Hudson, N.H.	Mary E. Goodwin	96	4	14	England	F	W	Housewife	Charles Gibson	Emma Bateman
October	5	Hudson, N.H.	Gaius H. Barrett	66	3		W. Dum'ston, Vt.	M	M	Educator	Sidney Barrett	Eva Smith
November	3	Hudson, N.H.	Marie L. Chevrette	54	4	5	Canada	F	M	Mill worker	Stan. Duchesneau	Antoinette Gendron
November	5	Nashua, N.H.	Lillian M. Pratt	67	11	23	Brockton, Mass...	F	W	At home	Louis Wade	Augusta Wade
November	5	Nashua, N.H.	Elvira T. Smith	87	5	3	Nashua, N. H.	F	W	At home	Caleb Chamberlain	Maria Robbins
November	13	G'town, N.H.	Fred Baron	80	8	27	Canada	M	S	Farmer	Maxime Baron	Sylvia Charlottel
November	18	Hudson, N.H.	Rebecca H. Davenport	80			Milton Mill, Me.	F	W	Housewife	Anthony Hall	Unknown
November	21	Hudson, N.H.	Catherine E. Harwood	57	2	28	Pierre Edw. Isl.	F	M	Housewife	Alec MacDonald	Elizabeth Defoe
December	1	Hudson, N.H.	Arthur V. Jette	46	11	10	Nashua, N. H.	M	M	Machinist	Arthur Jette	Amerilda Gagnon
December	5	Hudson, N.H.	Laurette H. Collard	5	6	28	Hudson, N. H.	F	S	At home	Leo Collard	Lillian Gendron
December	13	Hudson, N.H.	Hattie L. Hamblett	83	2	7	Nashua, N. H.	F	W	Housewife	Augustus Sawyer	Almira Copeland
December	13	Nashua, N.H.	Laurson Longthorne	59	7	3	Canada	M	M	Machine oper.	Unknown	Unknown

I hereby certify that the above return is correct, according to the best of my knowledge and belief.

JOHN E. BAKER, Town Clerk

"Prevent Forest Fires"

1. Use ordinary common sense with fire in and near woodland.
2. Comply with requirements on the use of fire in and near woodland and when the ground is not covered with snow, secure written permission to burn from the forest fire warden.
3. Be careful when smoking in or near woodlands. Don't throw lighted material from moving vehicles.
4. Cooperate with and assist the warden and urge others to do so.
5. HELP YOUR FOREST FIRE WARDEN PREVENT FIRES — his efforts are only as effective as is the cooperation you give him!